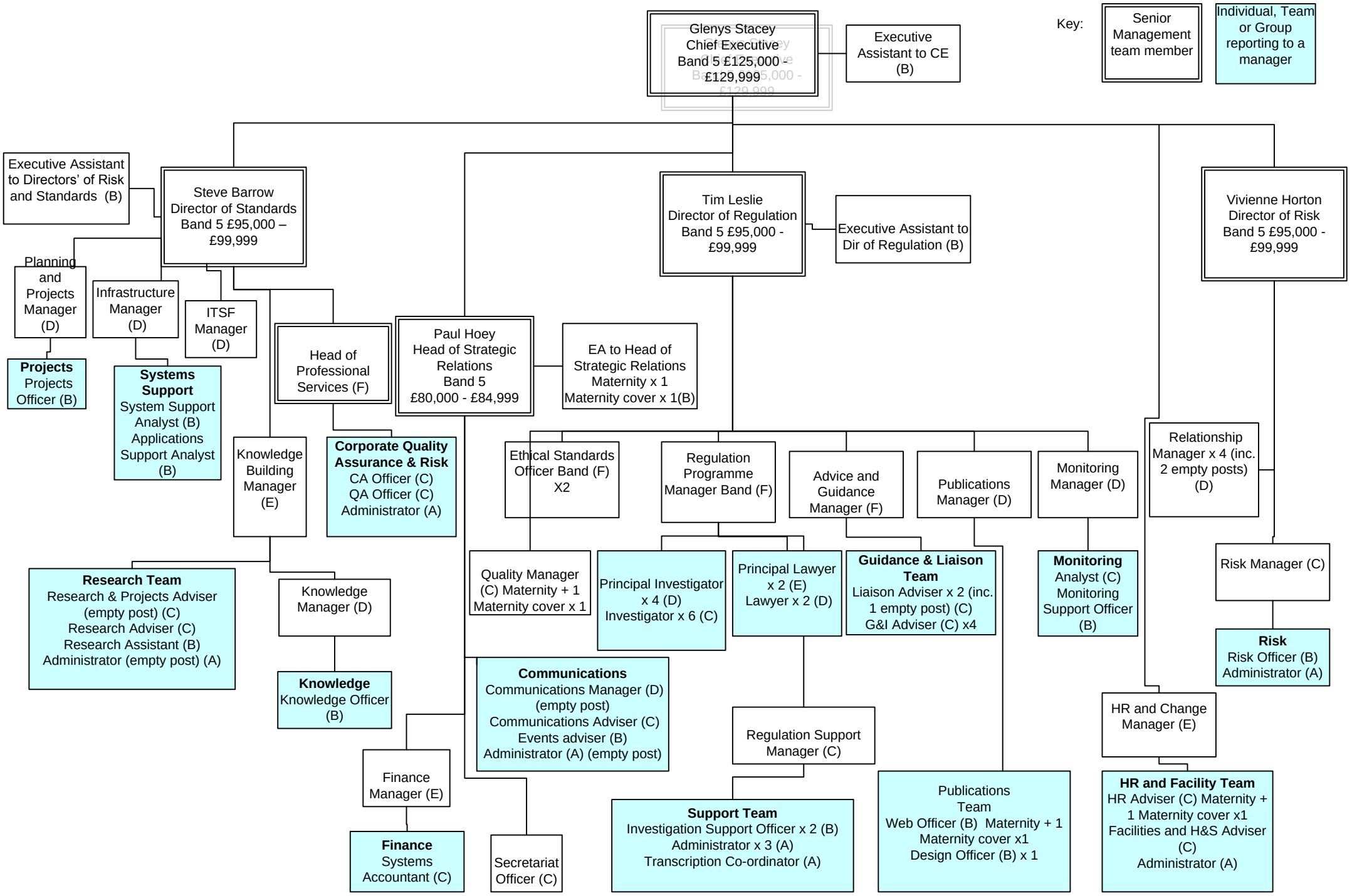The Standards Board for England - Organogram 30 June 2010