



Labour  
Force  
Survey

**User Guide**

VOLUME 2 – 2011 QUESTIONNAIRE

## CONTENTS

<b>STRUCTURE OF THE QUESTIONNAIRE SPECIFICATION .....</b>	<b>3</b>
<b>HOUSEHOLD AND RESPONDENT CHARACTERISTICS .....</b>	<b>6</b>
HOUSEHOLD BOX (NAME, SEX, AGE, MARITAL STATUS, COHABITATION) .....	6
RELATIONSHIP MATRIX .....	9
ACCOMMODATION INFORMATION .....	10
CLASSIFICATION OF INDIVIDUALS .....	11
NATIONALITY, CITIZENSHIP AND ETHNICITY .....	11
SUBJECTIVE WELL-BEING .....	22
RELIGION .....	23
PERIOD AT THIS ADDRESS, RESIDENCE 3 MONTHS AND 1 YEAR AGO .....	25
INTERNET USE .....	28
<b>GOVERNMENT TRAINING SCHEMES .....</b>	<b>29</b>
TYPE OF SCHEME, LSC/LEC SPONSORED, AWAY FROM SCHEME, ADDITIONAL PAID WORK .....	29
<b>MAIN JOB .....</b>	<b>32</b>
PAID/UNPAID WORK IN REFERENCE WEEK .....	32
WHEN LEFT LAST JOB .....	33
INDUSTRY .....	34
PRIVATE/PUBLIC SECTOR .....	35
OCCUPATION .....	36
EMPLOYED/SELF-EMPLOYED .....	36
WHETHER MANAGER / NUMBER OF STAFF .....	38
OWNER - MANAGER .....	40
PERMANENT/TEMPORARY EMPLOYMENT .....	42
WHEN STARTED CURRENT EMPLOYMENT .....	44
WHERE CURRENT JOB FOUND / WHETHER EMPLOYED BY AN AGENCY .....	44
REDUNDANCY .....	46
<b>HOME WORKERS (MAIN JOB) .....</b>	<b>51</b>
‘TELEWORKERS’, PROXIMITY OF WORK TO HOME, BUSINESS OWNERSHIP .....	51
WORK LOCATION .....	53
<b>TRAVEL TO WORK .....</b>	<b>54</b>
METHOD OF TRAVEL TO WORK, USUAL DURATION OF JOURNEY .....	54
<b>SICKNESS .....</b>	<b>55</b>
INCIDENCE, DURATION OF SICKNESS .....	55
<b>HOURS WORKED (MAIN JOB) .....</b>	<b>60</b>
INCIDENCE OF PAID/UNPAID OVERTIME, USUAL HOURS WORKED .....	60
ACTUAL HOURS WORKED .....	61
REASON FOR FEWER/MORE HOURS THAN USUAL, HOURS VARY .....	63
<b>EMPLOYMENT PATTERN .....</b>	<b>65</b>
SHIFT WORK, SHIFT PATTERN .....	65
DAYS WORKED .....	66
HOLIDAY ENTITLEMENT .....	69
<b>UNION REPRESENTATION .....</b>	<b>73</b>
INCIDENCE OF ORGANISED LABOUR AT WORK PLACE, WHETHER A MEMBER .....	73
<b>SECOND JOB .....</b>	<b>74</b>
INDUSTRY, OCCUPATION .....	75
EMPLOYED/SELF-EMPLOYED .....	76
WHETHER MANAGER / NUMBER OF STAFF .....	76

ACTUAL HOURS WORKED .....	78
<b>HOME WORKERS (SECOND JOB).....</b>	<b>79</b>
‘TELEWORKERS’, PROXIMITY OF WORK TO HOME, BUSINESS OWNERSHIP .....	79
WORK LOCATION .....	80
<b>LOOKING FOR WORK .....</b>	<b>82</b>
REASON FOR SEEKING A REPLACEMENT/ADDITIONAL PAID JOB (CURRENTLY EMPLOYED).....	82
UNDER-EMPLOYMENT .....	83
PAID WORK/GOVERNMENT SCHEME (UNEMPLOYED).....	86
REASONS NOT LOOKING FOR WORK .....	86
EMPLOYED/SELF-EMPLOYED .....	89
FULL/PART TIME.....	89
MAIN METHOD(S) OF SEEKING WORK.....	91
AVAILABILITY TO START WORK.....	94
DURATION OF JOB SEARCH .....	95
ACTIVITY BEFORE SEEKING WORK.....	96
<b>BENEFIT ENTITLEMENT .....</b>	<b>97</b>
<b>EMPLOYMENT 12 MONTHS AGO .....</b>	<b>102</b>
INDUSTRY/OCCUPATION .....	102
EMPLOYED/SELF-EMPLOYED .....	104
WHETHER MANAGER, NUMBER OF STAFF .....	104
FULL TIME/PART TIME .....	105
<b>EDUCATION AND TRAINING .....</b>	<b>106</b>
FOREIGN QUALIFICATIONS .....	106
UK-GAINED QUALIFICATIONS.....	108
PRESENT STUDY .....	143
TRAINING DONE IN LAST 13 WEEKS, 4 WEEKS .....	156
ON/OFF JOB TRAINING .....	158
SITE OF TRAINING .....	159
TRAINING FEES.....	160
TIME SPENT TRAINING .....	161
LEARNING ACTIVITIES IN THE LAST THREE MONTHS .....	162
<b>HEALTH AND INJURY .....</b>	<b>166</b>
ILLNESS AND WORK RELATED ACCIDENTS .....	166
PAST HEALTH PROBLEMS/DISABILITIES .....	170
ACCIDENTS .....	171
<b>EARNINGS .....</b>	<b>183</b>
GROSS INCOME (MAIN JOB).....	183
NET INCOME (MAIN JOB) .....	185
GROSS INCOME (2ND JOB) .....	191
NET INCOME (SECOND JOB).....	193
<b>RELIGIOUS DENOMINATION .....</b>	<b>195</b>
<b>EUROSTAT AD HOC MODULE 2011.....</b>	<b>196</b>
THE EMPLOYMENT OF DISABLED PEOPLE .....	196
<b>HOUSEHOLD REFERENCE PERSON.....</b>	<b>204</b>
<b>INDEX .....</b>	<b>205</b>

## STRUCTURE OF THE QUESTIONNAIRE SPECIFICATION

Below is a key to the abbreviations used in the question specification. These are used throughout this volume.

### Frequency markers

JM	Question asked in the January to March quarter only
AJ	Question asked in the April to June quarter only
JS	Question asked in the July to September quarter only
OD	Question asked in the October to December quarter only
EQ	Question asked in every quarter
EYRS	Question asked in even years only, e.g. in 2006, 2008, 2010
OYRS	Question asked in odd years only, e.g. in 2007, 2009, 2011
3YRS	Question asked every 3 years
W1	Question asked at wave 1 only
W5	Question asked at wave 5 only
W1F	Question asked at wave 1, or the first time contact is made
W1/EQ	Question asked at wave 1 in every quarter
AW/AJ	Question asked at all waves in the April to June quarter
AW/OD	Question asked at all waves in the October to December quarter

### Region markers

UK	Question asked in Great Britain and Northern Ireland
GB	Question asked in Great Britain only
NI	Question asked in Northern Ireland only
ENGLAND	Question asked in England only
SCOTLAND	Question asked in Scotland only
WALES	Question asked in Wales only

### Interviewer instructions

ASK OR RECORD	If answer already known, the question need not be asked again
PROMPT AS NECESSARY	Allow respondent time to answer, then prompt with responses if required
RUNNING PROMPT	Pause after all coding options to give respondent opportunity to answer
INDIVIDUAL PROMPT	Pause after each coding option to give respondent opportunity to answer
CODE 1 <sup>ST</sup> THAT APPLIES	Instructions to interviewers on which/how many responses to record
CODE ONE ONLY	
CODE ALL THAT APPLY	
PERSONAL	Question only asked in personal interviews; not asked of proxy respondents
FORCED	Interview cannot continue without a response to this question
EUROSTAT	Question asked on behalf of Eurostat

### Other markers

MAIN	Question asked of the main (LFS) sample only
IHS	Question is part of the IHS core

### Filecut Indicators

ONS	✓ indicates that the question is included on datasets used within ONS
GOV	✓ indicates that the question is included on datasets supplied to government departments
SPL	✓ indicates that the question is included on Special Licence datasets
EUL	✓ indicates that the question is included on End User Licence datasets

## CHANGE FROM SEASONAL TO CALENDAR QUARTERS

Up until the end of 2005, the LFS was run on SEASONAL quarters, i.e. March to May, June to August, September to November, and December to February. From 2006, the LFS has been run on CALENDAR quarters, i.e. January to March, April to June, July to September, and October to December. In line with this change, the timing of quarterly-specific questions has also changed, as follows:

### Questions previously asked in...

December to February (Q4, Winter)  
 March to May (Q1, Spring)  
 June to August (Q2, Summer)  
 September to November (Q3, Autumn)



### Are now asked in...

January to March (Q1)  
 April to June (Q2)  
 July to September (Q3)  
 October to December (Q4)

## STRUCTURE OF THE QUESTION SPECIFICATION

All questions within this volume are set out in the same way, using the conventions detailed below.

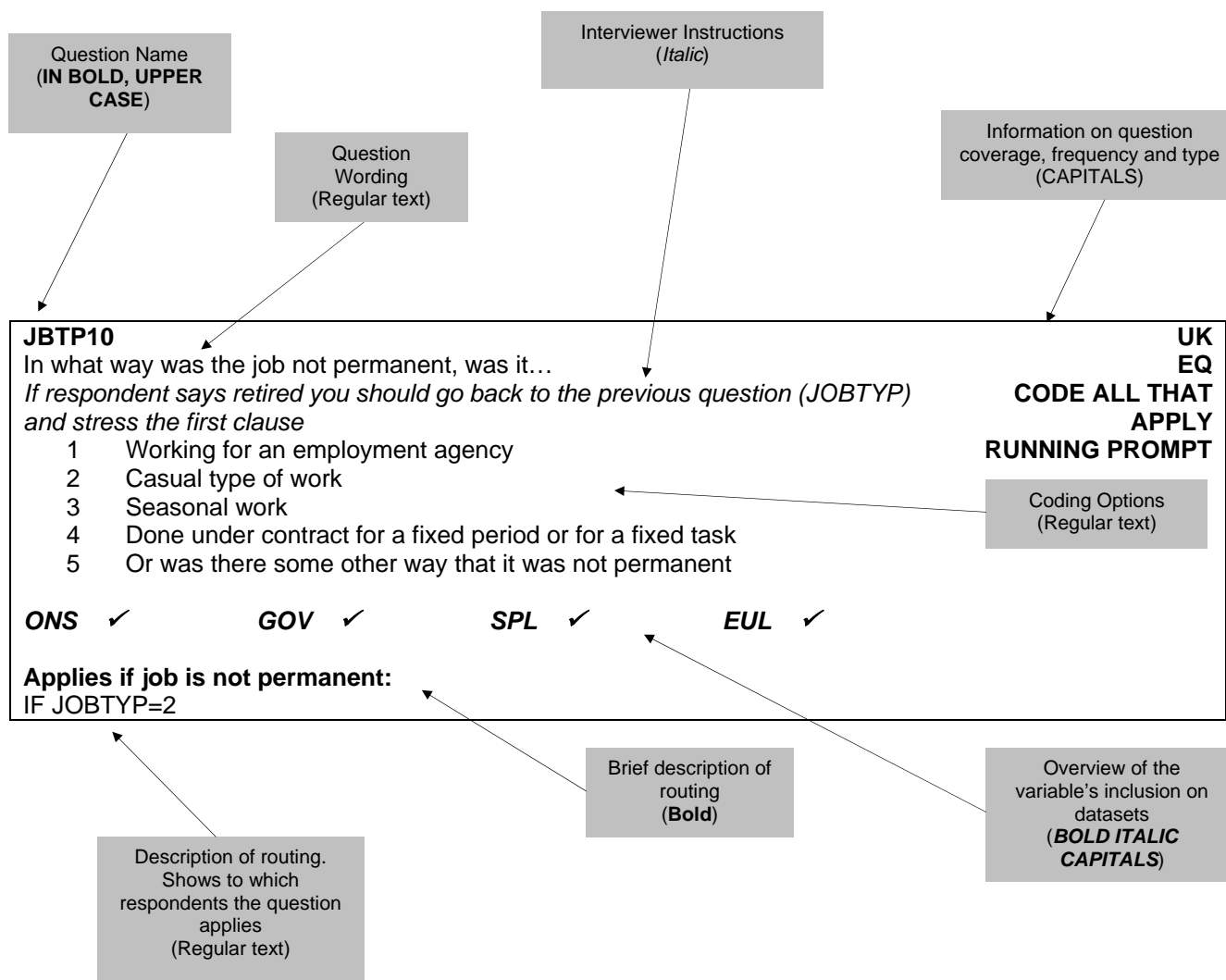

## **BRACKET USE IN QUESTION SPECIFICATION**

The appearance of brackets within the question usually denotes a form of text substitution (alternative question wording, dependent upon the respondent's circumstances and earlier answers), made either by the Blaise software or by the interviewer, during administration of the questionnaire.

Square brackets [ ] are used in instances in which information is automatically inserted into a question by the Blaise software, dynamically adjusting to suit the respondent's circumstances or the household situation.

Round brackets ( ) are used in instances in which the interviewer may or may not wish to add the further information enclosed in order to assist the question meaning or flow of the interview.

---

## HOUSEHOLD AND RESPONDENT CHARACTERISTICS

<p><b>WV1NUM</b>  Enter the number of people living in this household  Enter a numeric value between 1 and 16</p>	UK EQ W1
<b>Applies to all</b>	

<p><b>CHKST</b>  Please check whether there is anyone else who is studying away from home and living in halls of residence or boarding school  Do not include student nurses who are living in NHS accommodation elsewhere in GB</p> <p style="margin-left: 20px;">1 Yes, checked  2 No</p>	UK EQ W1
<b>Applies to all</b>	

### Household Box (Name, Sex, Age, Marital Status, Cohabitation)

<p><b>RELTX</b>  Enter relationship to person [1] in letters</p>	UK EQ W1
<b>Applies to all</b>	

<p><b>TITLE</b>  Enter the title of the respondent  If not entering title now, just press &lt;enter&gt; key for next questions.  Respondent name at last interview was...</p>	UK EQ W1
<b>Applies to all</b>	

<p><b>FSTNME</b>  Enter first name of the respondent  If not entering name now, just press &lt;enter&gt; key for next question.  Respondent name at last interview was...</p>	UK EQ W1
<b>Applies to all</b>	

<p><b>SURNME</b>  Enter first name of the respondent  If not entering name now, just press &lt;enter&gt; key for next question.  Respondent name at last interview was...</p>	UK EQ W1
<b>Applies to all</b>	

<b>SEX</b>					UK EQ W1 CODE 1 <sup>ST</sup> THAT APPLIES EUROSTAT
1	Male				
2	Female				
<b>ONS</b>	✓	<b>GOV</b>	✓	<b>SPL</b>	✓
				<b>EUL</b>	✓
<b>Applies to all</b>					

<b>DTEOFBTH</b>					UK EQ W1
<i>Date of birth</i>					
<i>Enter as DD MM YYYY with spaces between each</i>					
<b>ONS</b>	✓	<b>GOV</b>	✓	<b>SPL</b>	
				<b>EUL</b>	
<b>Applies to all</b>					

<b>AGE</b>					UK EQ W1 FORCED EUROSTAT
<i>Age at the end of reference week should be</i>					
<i>[23]</i>					
<i>Check with respondent and enter agreed age.</i>					
<i>If D.O.B not known record respondent's (or your) estimate of age.</i>					
<i>Enter code 99 if aged 99 or more.</i>					
<b>ONS</b>	✓	<b>GOV</b>	✓	<b>SPL</b>	✓
				<b>EUL</b>	✓
<b>Applies to all</b>					

<b>HALLRES</b>					UK EQ W1 FORCED EUROSTAT
<i>Is this person living in halls of residence or at boarding school?</i>					
<i>Student nurses living in NHS accommodation elsewhere in Great Britain should not be included in this household.</i>					
<b>ONS</b>	✓	<b>GOV</b>	✓	<b>SPL</b>	✓
				<b>EUL</b>	✓
<b>Applies to all respondents aged 16+</b>					



<b>XMARSTA</b>		UK
Are you currently...		EQ
		W1
1	single, that is never married	<b>RUNNING PROMPT</b>
2	married and living with your husband/wife	<b>CODE 1<sup>ST</sup> THAT APPLIES</b>
3	a civil partner in a legally-recognised Civil Partnership	<b>ASK OR RECORD</b>
4	married and separated from your husband/wife	IHS
5	divorced	EUROSTAT
6	or widowed	
7	Spontaneous only - In a legally-recognised Civil Partnership and separated from his/her civil partner	
8	Spontaneous only - Formerly a civil partner, the Civil Partnership now legally dissolved	
9	Spontaneous only - A surviving civil partner: his/her partner having since died	
<b>ONS</b>	✓	<b>GOV</b> ✓
		<b>SPL</b>
		<b>EUL</b>
<b>Applies to all respondents aged 16+</b>		

<b>MARCHK</b>		UK
Is [Name's] husband/wife/civil partner a member of the household?		EQ
		W1
1	Yes	IHS
2	No	
<b>ONS</b>	✓	<b>GOV</b> ✓
		<b>SPL</b> ✓
		<b>EUL</b> ✓
<b>Applies if respondent married or in a Civil Partnership</b>		
IF XMARSTA = 2 OR 3		

<b>LIVWTH</b>		UK
May I just check, are you living with someone in this household as a couple?		EQ
		W1
1	Yes	IHS
2	No	
3	Spontaneous only - Same sex couple (but not in a formal registered Civil Partnership)	<b>ASK OR RECORD</b>
<b>ONS</b>	✓	<b>GOV</b> ✓
		<b>SPL</b> ✓
		<b>EUL</b> ✓
<b>Applies to all respondents aged 16+ in multi-person households who are not married and living with a spouse</b>		
IF AGE > 15 AND NUMPER > 1 AND MARSTA NE 2 OR 3		

<b>HRPID</b>		UK
Record if [Name] is person in whose name this accommodation is owned or rented		EQ
		W1
1	Yes	IHS
2	No	
<b>ONS</b>	✓	<b>GOV</b> ✓
		<b>SPL</b> ✓
		<b>EUL</b> ✓
<b>Applies to all respondents aged 16+ living in multi-person households</b>		
IF AGE > 15 AND NUMPER > 1		

**Relationship Matrix****HH1**

There are a lot of changes taking place in the make-up of households/families and this section is to help find out what these changes are.

**UK  
EQ  
W1**

- 1 Continue with interview

**Applies if more than one person in household**

IF NUMPER > 1

**R**

I would now like to ask how all the people in your household are related to each other.

**UK  
EQ  
W1**

*Code relationship of [Name] to [Name]*

*Treat relatives of Civil Partners as though the Civil Partners were married. Also, treat cohabiting members of the household as though the cohabiting couple were married, unless the couple are a same sex couple but not in a Civil Partnership.*

- 1 Spouse
- 2 Cohabiting partner
- 3 Son/daughter (incl. adopted)
- 4 Step-son/daughter
- 5 Foster child
- 6 Son-in-law/daughter-in-law
- 7 Parent/guardian
- 8 Step-parent
- 10 Foster parent
- 11 Parent-in-law
- 12 Brother/sister (incl. adopted)
- 13 Step-brother/sister
- 14 Foster brother/sister
- 15 Brother/sister-in-law
- 16 Grand-child
- 17 Grand-parent
- 18 Other relative
- 19 Other non-relative
- 20 Civil Partner

**Applies if there is more than one person in the household**

IF NUMPER > 1

**Accommodation Information**

<p><b>TEN1</b> In which of these ways do you occupy this accommodation? <i>Make sure answer applies to HRP</i></p> <ol style="list-style-type: none"> <li>1 Own it outright</li> <li>2 Buying it with the help of a mortgage or loan</li> <li>3 Pay part rent and part mortgage (shared ownership)</li> <li>4 Rent it</li> <li>5 Live here rent-free (incl. rent-free in relative's/friend's property excluding squatting)</li> <li>6 Squatting</li> </ol> <p><b>ONS</b> ✓      <b>GOV</b> ✓      <b>SPL</b> ✓      <b>EUL</b> ✓</p> <p><b>Applies to all</b></p>	<p><b>UK</b> <b>EQ</b> <b>W1</b> <b>IHS</b></p>
---	---

<p><b>TIED</b> Does the accommodation go with the job of anyone in the household?</p> <ol style="list-style-type: none"> <li>1 Yes</li> <li>2 No</li> </ol> <p><b>ONS</b> ✓      <b>GOV</b> ✓      <b>SPL</b> ✓      <b>EUL</b> ✓</p> <p><b>Applies if the accommodation is rented or is occupied rent-free</b> IF TEN1 = 4 OR 5</p>	<p><b>UK</b> <b>EQ</b> <b>W1</b> <b>IHS</b></p>
--	---

<p><b>LLORD</b> Who is your landlord...</p> <ol style="list-style-type: none"> <li>1 the local authority/council/Scottish Homes?</li> <li>2 a housing association, charitable trust, or Local Housing Company?</li> <li>3 employer (organisation) of a household member?</li> <li>4 another organisation?</li> <li>5 relative/friend (before you lived here) of a household member?</li> <li>6 employer (individual) of a household member?</li> <li>7 another individual private landlord?</li> </ol> <p><b>ONS</b> ✓      <b>GOV</b> ✓      <b>SPL</b> ✓      <b>EUL</b> ✓</p> <p><b>Applies if the accommodation is rented or is occupied rent-free</b> IF TEN1 = 4 OR 5</p>	<p><b>UK</b> <b>EQ</b> <b>W1</b> <b>IHS</b> <b>CODE 1<sup>ST</sup> THAT APPLIES</b> <b>INDIVIDUAL PROMPT</b></p>
---	--

<b>FURN</b>					<b>UK</b>
Is the accommodation provided...					<b>EQ</b>
					<b>W1</b>
1 furnished					<b>IHS</b>
2 partly-furnished (e.g. carpets and curtains only)					<b>RUNNING PROMPT</b>
3 or unfurnished					
<b>ONS</b> ✓	<b>GOV</b> ✓	<b>SPL</b> ✓	<b>EUL</b> ✓		
<b>Applies if the accommodation is rented or is occupied rent-free</b>					
IF TEN1 = 4 OR 5					

<b>NRMS2</b>					<b>ENGLAND</b>
How many bedrooms do you have in your accommodation?					<b>MAIN W1 and W5</b>
<i>Include only rooms that were intended to be used as bedrooms when the property was built, or that have been permanently converted for use as a bedroom, e.g. through a loft conversion. Include all rooms intended to be used as a bedroom even if they are currently not being used as a bedroom. Include bedsits. Exclude living rooms or dining rooms currently being used for sleeping</i>					<b>BOOST AW</b>
Enter a numeric value between 1 and 20					<b>EQ</b>
					<b>IHS</b>
<b>ONS</b> ✓	<b>GOV</b> ✓	<b>SPL</b>	<b>EUL</b>		
<b>Applies to all</b>					

**Classification of Individuals**

<b>RESPNO</b>					<b>UK</b>
Enter PerNo of person providing information about this respondent					<b>EQ</b>
Enter a numeric value between 1 and 16					<b>EUROSTAT</b>
<b>ONS</b> ✓	<b>GOV</b> ✓	<b>SPL</b> ✓	<b>EUL</b> ✓		
<b>Applies to all respondents aged 16+</b>					

**Nationality, Citizenship and Ethnicity**

<b>NTNLTY</b>					<b>EQ</b>
What is your nationality?					<b>UK</b>
926 UK, British,					<b>W1F</b>
372 Irish Republic,					<b>IHS</b>
344 Hong Kong,					<b>EUROSTAT</b>
156 China,					
997 Other					
<b>ONS</b> ✓	<b>GOV</b> ✓	<b>SPL</b> ✓	<b>EUL</b> ✓		
<b>Applies to all</b>					

**NATSPEC**  
*Type in main nationality*

EQ  
 UK  
 W1F  
 IHS  
 EUROSTAT

STRING

ONS ✓                  GOV ✓                  SPL ✓                  EUL ✓

**Applies if respondent has 'other' nationality**  
 IF NTNLTY=997

**NATO7**  
*Press <space bar> to enter coding frame*

EQ  
 UK  
 W1F  
 IHS  
 EUROSTAT

ONS ✓                  GOV ✓                  SPL ✓                  EUL ✓

**Applies if respondent has 'other' nationality**  
 IF NTNLTY=997

**CRY01**  
 In which country were you born?

EQ  
 UK  
 W1F  
 IHS  
 EUROSTAT

921 England,  
 924 Wales,  
 923 Scotland,  
 922 Northern Ireland,  
 926 UK, Britain (don't know country),  
 372 Republic of Ireland,  
 344 Hong Kong,  
 156 China,  
 997 Other

ONS ✓                  GOV ✓                  SPL ✓                  EUL ✓

**Applies to all**

**CRYSPEC**  
*Type in country*

EQ  
 UK  
 W1F  
 IHS  
 EUROSTAT

ONS                  GOV                  SPL                  EUL

**Applies if respondent has 'other' country of birth**  
 IF CRY01=997

<b>CRY07</b> <i>Press &lt;space bar&gt; to enter coding frame</i>	EQ UK W1F IHS EUROSTAT
<b>ONS</b> ✓ <b>GOV</b> ✓ <b>SPL</b> ✓ <b>EUL</b> ✓	
<b>Applies if respondent has 'other' country of birth</b> IF CRY01=997	

<b>CAMEYR</b> In which year did you first arrive in the UK?  1900...2100	EQ UK W1F IHS EUROSTAT
<b>ONS</b> ✓ <b>GOV</b> ✓ <b>SPL</b> ✓ <b>EUL</b> ✓	
<b>Applies if respondent was not born in Britain</b> IF CRY01 NE 921-926	

<b>CONTUK</b> Apart from holidays and short visits abroad, have you lived in the UK continuously since then? 1    yes 2    no	EQ UK W1F  IHS EUROSTAT
<b>ONS</b> ✓ <b>GOV</b> ✓ <b>SPL</b> <b>EUL</b>	
<b>Applies if respondent has 'other' country of birth</b> IF CRY01=997	

<b>CAMEYR2</b> In which year did you last arrive in the UK?  1900...2100	EQ UK W1F IHS EUROSTAT
<b>ONS</b> ✓ <b>GOV</b> ✓ <b>SPL</b> <b>EUL</b>	
<b>Applies if respondent was not born in Britain</b> IF CRY01 NE 921-926	

<b>CAMEMT</b> In which month did you last arrive in the UK? <i>Not solely for a holiday or other visit. Enter the number of the month- e.g. 3 for March</i> 1900...2100	EQ UK W1F  IHS EUROSTAT
<b>ONS</b> ✓ <b>GOV</b> ✓ <b>SPL</b> <b>EUL</b>	
<b>Applies if respondent was not born in Britain and arrived in the UK within the last 2 years of the reference date</b> IF (CRY01 NE 921-926) AND (Year(RefDte) -2 OR (CameYr2) > Year(RefDte)-2)	

<p><b>WHYUK10</b>                  What was your main reason for coming to the UK (most recent arrival)?  <i>Interviewer to code:</i></p> <ol style="list-style-type: none"> <li>1 for employment,</li> <li>2 for study,</li> <li>3 to get married or form a civil partnership in the UK,</li> <li>4 as a spouse or dependent of a UK citizen or settled person,</li> <li>5 as a spouse or dependent of someone coming into the UK for work or study reasons or as a spouse or dependent of someone already in the UK,</li> <li>6 seeking asylum,</li> <li>7 as a visitor,</li> <li>8 other reasons</li> </ol> <p><b>ONS</b> ✓      <b>GOV</b> ✓      <b>SPL</b>      <b>EUL</b></p> <p><b>Applies if respondent was not born in Britain and is over 16</b>                  IF (CRY01 NE 921-926) AND (AGE &gt;= 16)</p>	<p><b>EQ</b>  <b>UK</b>  <b>W1F</b>  <b>IHS</b></p>
---	---

<p><b>NATIDE11</b>                  How would you describe your national identity? Please choose all that apply  <i>Running Prompt – Code all that apply</i></p> <ol style="list-style-type: none"> <li>1 English,</li> <li>2 Welsh,</li> <li>3 Scottish,</li> <li>4 Northern Irish,</li> <li>5 British,</li> <li>6 Other?</li> </ol> <p><b>ONS</b> ✓      <b>GOV</b> ✓      <b>SPL</b> ✓      <b>EUL</b> ✓</p> <p><b>Applies to all living in England</b>                  IF Country=England</p>	<p><b>EQ</b>  <b>ENGLAND</b>    <b>W1F</b>  <b>IHS</b></p>
--	--

<p><b>NATIDS11</b>                  How would you describe your national identity? Please choose all that apply  <i>Running Prompt – Code all that apply</i></p> <ol style="list-style-type: none"> <li>1 Scottish,</li> <li>2 English,</li> <li>3 Welsh,</li> <li>4 Northern Irish,</li> <li>5 British,</li> <li>6 Other?</li> </ol> <p><b>ONS</b> ✓      <b>GOV</b> ✓      <b>SPL</b> ✓      <b>EUL</b> ✓</p> <p><b>Applies to all living in Scotland</b>                  IF Country=Scotland</p>	<p><b>EQ</b>    <b>SCOTLAND</b>  <b>W1F</b>  <b>IHS</b></p>
--	---

**NATIDW11** **EQ**  
 How would you describe your national identity? Please choose all that apply  
*Running Prompt – Code all that apply* **WALES**  
 1 Welsh, **W1F**  
 2 English, **IHS**  
 3 Scottish,  
 4 Northern Irish,  
 5 British,  
 6 Other?

**ONS** ✓ **GOV** ✓ **SPL** ✓ **EUL** ✓

**Applies to all living in Wales**  
 IF Country=Wales

**NATIDN11** **EQ**  
 How would you describe your national identity? Please choose all that apply  
*Running Prompt – Code all that apply* **NORTHERN IRELAND**  
 1 British, **W1F**  
 2 Irish, **IHS**  
 3 Northern Irish,  
 4 English,  
 5 Scottish,  
 6 Welsh,  
 7 Other?

**ONS** ✓ **GOV** ✓ **SPL** ✓ **EUL** ✓

**Applies to all living in Northern Ireland**  
 IF Country=Northern Ireland

**NATIDO** **UK**  
 How would you describe your national identity? **EQ**  
*Enter description of national identity* **W1F**  
 STRING **IHS**

**ONS** ✓ **GOV** ✓ **SPL** ✓ **EUL** ✓

**Applies if respondent has 'other' nationality**  
 IF NTNLTY=997

**NATIDCOD** **UK**  
 Press <space bar> to enter the coding frame **EQ**  
 STRING **W1F**  
**IHS**

**ONS** **GOV** **SPL** **EUL**

**Applies if respondent has 'other' nationality**  
 IF NTNLTY=997



<b>CYMU</b>				<b>EQ</b>	
Can you understand spoken Welsh?				<b>WALES</b>	
				<b>W1F</b>	
				<b>IHS</b>	
1	yes				
2	no				
<b>ONS</b>	✓	<b>GOV</b>	✓	<b>SPL</b>	✓
				<b>EUL</b>	✓
<b>Applies to all living in Wales</b>					
IF Country=Wales					

<b>CYMS</b>				<b>EQ</b>	
Can you speak Welsh?				<b>WALES</b>	
				<b>W1F</b>	
				<b>IHS</b>	
1	yes				
2	no				
<b>ONS</b>	✓	<b>GOV</b>	✓	<b>SPL</b>	✓
				<b>EUL</b>	✓
<b>Applies to all living in Wales</b>					
IF Country=Wales					

<b>CYMSF</b>				<b>EQ</b>	
Do you speak Welsh...				<b>WALES</b>	
				<b>W1F</b>	
				<b>IHS</b>	
1	daily,				
2	weekly,				
3	less often,				
4	or never?				
<b>ONS</b>	✓	<b>GOV</b>	✓	<b>SPL</b>	✓
				<b>EUL</b>	✓
<b>Applies if respondent speaks Welsh</b>					
IF CYMS=1					

<b>CYMR</b>				<b>EQ</b>	
Can you read Welsh?				<b>WALES</b>	
				<b>W1F</b>	
				<b>IHS</b>	
1	yes				
2	no				
<b>ONS</b>	✓	<b>GOV</b>	✓	<b>SPL</b>	✓
				<b>EUL</b>	✓
<b>Applies to all living in Wales</b>					
IF Country=Wales					

<b>CYMW</b>				<b>EQ</b>
Can you write Welsh?				<b>WALES</b>
1	yes			<b>W1F</b>
2	no			<b>IHS</b>
<b>ONS</b>	✓	<b>GOV</b>	✓	
		<b>SPL</b>	✓	
		<b>EUL</b>	✓	
<b>Applies to all living in Wales</b>				
IF Country=Wales				

<b>ETH11EW</b>				<b>EQ</b>
What is your ethnic group? I will read out the options. Please choose one option that best describes your ethnic group or background.				<b>W1F</b>
<i>Use Showcard</i>				
1	White, or			<b>ENGLAND / WALES</b>
2	Mixed / Multiple ethnic groups, or			<b>IHS</b>
3	Asian / Asian British, or			
4	Black / African / Caribbean / Black British, or			
5	Chinese, or			
6	Arab, or			
7	Other ethnic group?			
<b>ONS</b>	✓	<b>GOV</b>	✓	
		<b>SPL</b>		
		<b>EUL</b>		
<b>Applies to all living in England or Wales</b>				
IF Country=England or Country=Wales				

<b>ETH11S</b>				<b>EQ</b>
What is your ethnic group? I will read out the options. Please choose one option that best describes your ethnic group or background.				<b>W1F</b>
<i>Use Showcard</i>				
1	White, or			<b>SCOTLAND</b>
2	Mixed / Multiple ethnic groups, or			<b>IHS</b>
3	Asian / Asian Scottish / Asian British, or			
4	African, or			
5	Caribbean or Black, or			
6	Arab, or			
7	Other ethnic group?			
<b>ONS</b>	✓	<b>GOV</b>	✓	
		<b>SPL</b>		
		<b>EUL</b>		
<b>Applies to all living in Scotland</b>				
IF Country=Scotland				

<b>ETH11NI</b>					<b>EQ</b>
What is your ethnic group? I will read out the options. Please choose one option that best describes your ethnic group or background.					<b>W1F</b>
<i>Use Showcard</i>					
1 White, or					<b>NORTHERN IRELAND</b>
2 Irish Traveller, or					<b>IHS</b>
3 Mixed / Multiple ethnic groups, or					
4 Asian / Asian British, or					
5 Black / African / Caribbean / Black British, or					
6 Chinese, or					
7 Arab, or					
8 Other ethnic group?					
<b>ONS</b> ✓	<b>GOV</b> ✓	<b>SPL</b>	<b>EUL</b>		
<b>Applies to all living in Northern Ireland</b>					
IF Country=Northern Ireland					

<b>ETHWHE</b>					<b>EQ</b>
And which one of these best describes your ethnic group or background?					<b>ENGLAND</b>
<i>Running Prompt</i>					<b>W1F</b>
1 English / Welsh / Scottish / Northern Irish / British, or					<b>IHS</b>
2 Irish, or					
3 Gypsy or Irish Traveller, or					
4 Any other White background?					
<b>ONS</b> ✓	<b>GOV</b> ✓	<b>SPL</b>	<b>EUL</b>		
<b>Applies to respondents who are of white ethnicity and living in England</b>					
IF Country=England AND ETH11EW=1					

<b>ETHWHW</b>					<b>EQ</b>
And which one of these best describes your ethnic group or background?					<b>WALES</b>
<i>Running Prompt</i>					<b>W1F</b>
1 Welsh / English / Scottish / Northern Irish / British, or					<b>IHS</b>
2 Irish, or					
3 Gypsy or Irish Traveller, or					
4 Any other White background?					
<b>ONS</b> ✓	<b>GOV</b> ✓	<b>SPL</b>	<b>EUL</b>		
<b>Applies to respondents who are of white ethnicity and living in Wales</b>					
IF Country=Wales AND ETH11EW=1					

**ETHWSC**  
 And which one of these best describes your ethnic group or background?  
*Running Prompt*

1	Scottish or	
2	Other British or	
3	Irish or	
4	Gypsy traveller or	
5	Polish or	
6	Any other white ethnic group?	

**EQ**  
**SCOTLAND**  
**W1F**  
**IHS**

**ONS**    ✓            **GOV**    ✓            **SPL**            **EUL**

**Applies to respondents who are of white ethnicity and living in Scotland**  
 IF Country=Scotland AND ETH11S=1

**ETHMX11**  
 And which one of these best describes your ethnic group or background?  
*Running Prompt*

1	White and Black Caribbean, or	
2	White and Black African, or	
3	White and Asian, or	
4	Any other mixed / multiple ethnic background?	

**EQ**  
**ENGLAND**  
**WALES**  
**NORTHERN IRELAND**  
**W1F**  
**IHS**

**ONS**    ✓            **GOV**    ✓            **SPL**            **EUL**

**Applies to respondents who are of Mixed ethnicity and living in England, Wales or Northern Ireland**  
 IF (Country=England, Wales or Northern Ireland) AND (ETH11EW=2 or ETHNI=3)

**ETHAS11**  
 And which one of these best describes your ethnic group or background?  
*Running Prompt*

1	Indian, or	
2	Pakistani, or	
3	Bangladeshi, or	
4	Any other Asian background?	

**EQ**  
**ENGLAND**  
**WALES**  
**NORTHERN IRELAND**  
**W1F**  
**IHS**

**ONS**    ✓            **GOV**    ✓            **SPL**            **EUL**

**Applies to respondents who are of an Asian ethnicity and living in England, Wales or Northern Ireland**  
 IF (Country=England, Wales or Northern Ireland) AND (ETHEW=3 or ETHNI =4)

**ETHAS11S**

And which one of these best describes your ethnic group or background?

*Running Prompt*

- 1 Pakistani / Pakistani Scottish / Pakistani British or
- 2 Indian / Indian Scottish / Indian British or
- 3 Bangladeshi / Bangladeshi Scottish / Bangladeshi British or
- 4 Chinese / Chinese Scottish / Chinese British or
- 5 Any other Asian background?

EQ  
SCOTLAND  
W1F  
IHS

ONS ✓ GOV ✓ SPL EUL

**Applies to respondents who are of an Asian / Asian Scottish / Asian British ethnicity and living in Scotland**

IF (Country=Scotland) AND (ETH11S=3)

**ETHBL11**

And which one of these best describes your ethnic group or background?

*Running Prompt*

- 1 African, or
- 2 Caribbean, or
- 3 Any other Black / African / Caribbean background?

EQ  
ENGLAND  
WALES  
NORTHERN IRELAND  
W1F  
IHS

ONS ✓ GOV ✓ SPL EUL

**Applies to respondents who are of Black ethnicity and living in England, Wales or Northern Ireland**

IF (Country=England, Wales or Northern Ireland) AND (ETH11EW=4 or ETHNI =5)

**ETHAFS**

And which one of these best describes your ethnic group or background?

*Running Prompt*

- 1 African / African Scottish / African British or
- 2 Any other African ethnic group?

EQ  
SCOTLAND  
W1F  
IHS

ONS ✓ GOV ✓ SPL EUL

**Applies to respondents who are of an African ethnicity and living in Scotland**

IF (Country=Scotland) AND (ETH11S=4)

**ETHCBS**

And which one of these best describes your ethnic group or background?

*Running Prompt*

- 1 Caribbean / Caribbean Scottish / Caribbean British or
- 2 Black / Black Scottish / Black British or
- 3 Any other Caribbean or Black ethnic group?

EQ  
SCOTLAND  
W1F  
IHS

ONS ✓ GOV ✓ SPL EUL

**Applies to respondents who are of a Caribbean or Black ethnicity and living in Scotland**

IF (Country=Scotland) AND (ETH11S=5)

<p><b>ETHOTH11</b>                  Please can you describe your ethnic group?  <i>Enter description of ethnic group</i></p>	<p><b>EQ</b>  <b>W1F</b>  <b>IHS</b></p>
<p><b>ONS</b>                      <b>GOV</b>                      <b>SPL</b>                      <b>EUL</b></p>	
<p><b>Applies to respondents who are of 'Other' ethnicity</b>                  IF ((Eth11EW = 7) OR (ETH11S= 7) OR (ETH11NI = 8) OR (ETH11S = 2) OR (EthwhE = 4) OR (Ethwsc = 6) OR (Ethwhw = 4) OR (EthMx11 = 4) OR (EthAs11 = 4) OR (ETHAS11S = 5) OR (ETHAFS = 2) OR (ETHCBS =3) OR (EthBI11 = 3))</p>	

<p><b>ETHOCOD</b>                  Press &lt;space bar&gt; to enter the coding frame</p>	<p><b>EQ</b>  <b>W1F</b>  <b>IHS</b></p>
<p><b>ONS</b>                      <b>GOV</b>                      <b>SPL</b>                      <b>EUL</b></p>	
<p><b>Applies to respondents who are of 'Other' ethnicity</b>                  IF ((Eth11EW = 7) OR (ETH11S= 7) OR (ETH11NI = 8) OR (ETH11S = 2) OR (EthwhE = 4) OR (Ethwsc = 6) OR (Ethwhw = 4) OR (EthMx11 = 4) OR (EthAs11 = 4) OR (ETHAS11S = 5) OR (ETHAFS = 2) OR (ETHCBS =3) OR (EthBI11 = 3))</p>	

<p><b>SIDFTFQN</b>  <i>Please use showcard</i>                  Which of the options on this card best describes how you think of yourself? Please just read out the number next to the description.</p>	<p><b>EQ</b>  <b>W1F</b>  <b>IHS</b></p>
<p><b>PERSONAL ONLY</b></p>	
<p>Enter a numeric value between -9 and 99</p>	
<p><b>ONS</b>    ✓                      <b>GOV</b>                      <b>SPL</b>                      <b>EUL</b></p>	
<p><b>Applies to respondents who are above the age of 15, for a face to face interview</b>                  IF AGE &gt; 15 and TELEPH=2</p>	

<p><b>SIDTUQN</b>                  I will now read out a list of terms people sometimes use to describe how they think of themselves.  <i>Read list to end without pausing.</i></p>	<p><b>EQ</b>  <b>W1F</b></p>
<p><b>IHS</b>  <b>PERSONAL ONLY</b></p>	
<p>1     Heterosexual or Straight,                  2     Gay or Lesbian,                  3     Bisexual,                  4     Other?</p>	
<p><b>ONS</b>    ✓                      <b>GOV</b>                      <b>SPL</b>                      <b>EUL</b></p>	
<p><b>Applies to respondents who are above the age of 15, for a telephone interview</b>                  IF AGE &gt; 15 and TELEPH=1</p>	

**Subjective Well-being**

<b>SUBWLLFS</b>				<b>EQ</b>
Next I would like to ask you four questions about your feelings on aspects of your life. There are no right or wrong answers. For each of these questions I'd like you to give an answer on a scale of nought to 10, where nought is 'not at all' and 10 is 'completely'.				<b>W1/W5 MAIN</b>
0...10				<b>A/W BOOST</b>
				<b>IHS</b>
<b>ONS</b>	<b>GOV</b>	<b>SPL</b>	<b>EUL</b>	
<b>Applies to respondents aged 16 and over</b>				
IF AGE>=16				

<b>SATIS</b>				<b>EQ</b>
Overall, how satisfied are you with your life nowadays? where nought is 'not at all satisfied' and 10 is 'completely satisfied'				<b>W1/W5 MAIN</b>
0...10				<b>A/W BOOST</b>
				<b>IHS</b>
<b>ONS</b>	✓	<b>GOV</b>	<b>SPL</b>	<b>EUL</b>
<b>Applies to respondents aged 16 and over</b>				
IF AGE>=16				

<b>WORTH</b>				<b>EQ</b>
Overall, to what extent do you feel that the things you do in your life are worthwhile? where nought is 'not at all worthwhile' and 10 is 'completely worthwhile'				<b>W1/W5 MAIN</b>
0...10				<b>A/W BOOST</b>
				<b>IHS</b>
<b>ONS</b>	✓	<b>GOV</b>	<b>SPL</b>	<b>EUL</b>
<b>Applies to respondents aged 16 and over</b>				
IF AGE>=16				

<b>HAPPY</b>				<b>EQ</b>
Overall, how happy did you feel yesterday? where nought is 'not at all happy' and 10 is 'completely happy'				<b>W1/W5 MAIN</b>
0...10				<b>A/W BOOST</b>
				<b>IHS</b>
<b>ONS</b>	✓	<b>GOV</b>	<b>SPL</b>	<b>EUL</b>
<b>Applies to respondents aged 16 and over</b>				
IF AGE>=16				

<p><b>ANXIOUS</b>                  On a scale where nought is 'not at all anxious' and 10 is 'completely anxious', overall, how anxious did you feel yesterday?</p> <p>0...10</p> <p><b>ONS</b>    ✓            <b>GOV</b>            <b>SPL</b>            <b>EUL</b></p> <p><b>Applies to respondents aged 16 and over</b>                  IF AGE&gt;=16</p>	<p><b>EQ</b>  <b>W1/W5 MAIN</b>  <b>A/W BOOST</b>  <b>IHS</b></p>
---	---

<p><b>SUBPOST</b>                  Thank you, that is the end of this section of questions.</p> <p><i>Enter &lt;1&gt; to continue with interview</i></p> <p><b>ONS</b>                    <b>GOV</b>                    <b>SPL</b>                    <b>EUL</b></p> <p><b>Applies to respondents aged 16 and over</b>                  IF AGE&gt;=16</p>	<p><b>EQ</b>  <b>W1/W5 MAIN</b>  <b>A/W BOOST</b>  <b>IHS</b></p>
---	---

**Religion**

<p><b>RELIGE</b>                  What is your religion?  <i>Use Showcard. Prompt as necessary</i></p> <ul style="list-style-type: none"> <li>1 No religion,</li> <li>2 Christian (including Church of England, Catholic, Protestant and all other Christian denominations),</li> <li>3 Buddhist,</li> <li>4 Hindu,</li> <li>5 Jewish,</li> <li>6 Muslim,</li> <li>7 Sikh,</li> <li>8 Any other religion,</li> </ul> <p><b>ONS</b>    ✓            <b>GOV</b>    ✓            <b>SPL</b>    ✓            <b>EUL</b>    ✓</p> <p><b>Applies to respondents aged 16 and over and live in England</b>                  IF AGE&gt;=16 AND COUNTRY=England</p>	<p><b>EQ</b>  <b>W1F</b>  <b>IHS</b>  <b>ENGLAND</b></p>
---	--



<p><b>RELIGW</b>                  What is your religion?                  Use <i>Showcard. Prompt as necessary</i></p> <ol style="list-style-type: none"> <li>1 No religion,</li> <li>2 Christian (all denominations),</li> <li>3 Buddhist,</li> <li>4 Hindu,</li> <li>5 Jewish,</li> <li>6 Muslim,</li> <li>7 Sikh,</li> <li>8 Any other religion,</li> </ol> <p><b>ONS</b> ✓      <b>GOV</b> ✓      <b>SPL</b> ✓      <b>EUL</b> ✓</p> <p><b>Applies to respondents aged 16 and over and live in Wales</b>                  IF AGE&gt;=16 AND COUNTRY=Wales</p>	<p><b>EQ</b>  <b>W1F</b>  <b>IHS</b>  <b>WALES</b></p>
---	--

<p><b>RELIGS</b>                  What is your religion?                  Use <i>Showcard. Prompt as necessary</i></p> <ol style="list-style-type: none"> <li>1 No religion,</li> <li>2 Church of Scotland,</li> <li>3 Roman Catholic,</li> <li>4 Other Christian,</li> <li>5 Buddhist,</li> <li>6 Hindu,</li> <li>7 Jewish,</li> <li>8 Muslim,</li> <li>9 Sikh,</li> <li>10 Any other religion,</li> </ol> <p><b>ONS</b> ✓      <b>GOV</b> ✓      <b>SPL</b> ✓      <b>EUL</b> ✓</p> <p><b>Applies to respondents aged 16 and over and live in Scotland</b>                  IF AGE&gt;=16 AND COUNTRY=Scotland</p>	<p><b>EQ</b>  <b>W1F</b>  <b>IHS</b>  <b>SCOTLAND</b></p>
--	---

<p><b>RELOTH</b>                  Please describe your religion?</p> <p>STRING</p> <p><b>ONS</b>                      <b>GOV</b>                      <b>SPL</b>                      <b>EUL</b></p> <p><b>Applies to respondents aged 16 and over</b>                  IF AGE&gt;=16</p>	<p><b>EQ</b>  <b>W1F</b>  <b>IHS</b>  <b>UK</b></p>
---	---

<p><b>RELOCOD</b>                  Press &lt;space bar&gt; to enter coding frame</p> <p><b>ONS</b>                      <b>GOV</b>                      <b>SPL</b>                      <b>EUL</b></p> <p><b>Applies to respondents aged 16 and over</b>                  IF AGE&gt;=16</p>	<p><b>EQ</b>  <b>W1F</b>  <b>IHS</b></p>
---	--

**Period at this address, residence 3 months and 1 year ago**

<p><b>RESTME</b> How long have you lived at this address? <i>Prompt as necessary</i></p> <p>1 less than 12 months, 2 12 months but less than 2 years, 3 2 years but less than 3 years, 4 3 years but less than 5 years, 5 5 years but less than 10 years, 6 10 years or more</p> <p><b>ONS</b> ✓      <b>GOV</b> ✓      <b>SPL</b> ✓      <b>EUL</b> ✓</p> <p><b>Applies to respondents aged 16</b> IF AGE&gt;=16</p>	<p><b>EQ</b> <b>W1F</b> <b>IHS</b></p>
---	--

<p><b>RESMTH</b> How many months have you lived here? <i>Ask or record</i></p> <p>0...11</p> <p><b>ONS</b> ✓      <b>GOV</b> ✓      <b>SPL</b> ✓      <b>EUL</b> ✓</p> <p><b>Applies to those who have lived at their address for less than 12 months</b> IF RESTME=1</p>	<p><b>EQ</b> <b>W1F</b> <b>IHS</b></p>
---	--

<p><b>RESBBY</b> Is &lt;Name&gt; a baby born in the last 3 months? <i>Ask or record</i></p> <p>1 yes 2 no</p> <p><b>ONS</b> ✓      <b>GOV</b> ✓      <b>SPL</b> ✓      <b>EUL</b> ✓</p> <p><b>Applies to those who have lived at their address for less than 3 months</b> IF RESTME=response AND RESMTH &lt; 3</p>	<p><b>EQ</b> <b>W1F</b> <b>IHS</b></p>
--	--

<p><b>M3CRY</b> Three months ago, were you living in... <i>Ask or record. Running Prompt</i></p> <p>1 the uk, 2 or somewhere else?</p> <p><b>ONS</b> ✓      <b>GOV</b> ✓      <b>SPL</b> ✓      <b>EUL</b> ✓</p> <p><b>Applies to those who have lived at their address for less than 3 months and is not a baby born in the last 3 months</b> IF RESTME=response AND RESMTH &lt; 3 AND RESBBY=2</p>	<p><b>W1/EQ</b> <b>AJ/AW</b> <b>MAIN</b> <b>IHS</b></p>
--	---

<b>M3CRYSPEC</b>				<b>W1/EQ AJ/AW MAIN IHS</b>
And which country was that?				
<i>Ask or record</i>				
STRING				
<b>ONS</b>	<b>GOV</b>	<b>SPL</b>	<b>EUL</b>	
<b>Applies to those who lived outside of the UK within the last 3 months</b>				
IF M3CRY=2				

<b>M3CRYO</b>				<b>W1/EQ AJ/AW MAIN IHS</b>
Press <space bar> to enter coding frame				
STRING				
<b>ONS</b> ✓	<b>GOV</b>	<b>SPL</b>	<b>EUL</b>	
<b>Applies to those who lived outside of the UK within the last 3 months</b>				
IF M3CRY=2				

<b>M3AREA</b>				<b>W1/EQ AJ/AW MAIN IHS</b>
Which town or village were you living in then?				
<i>Ask or record</i>				
STRING				
<b>ONS</b>	<b>GOV</b>	<b>SPL</b>	<b>EUL</b>	
<b>Applies to those who lived at a different address within the UK within the last 3 months</b>				
IF M3CRY=1				

<b>M3CTY</b>				<b>W1/EQ AJ/AW MAIN IHS</b>
Which county or borough is that in?				
<i>Ask or record</i>				
STRING				
<b>ONS</b>	<b>GOV</b>	<b>SPL</b>	<b>EUL</b>	
<b>Applies to those who lived at a different address within the UK within the last 3 months</b>				
IF M3CRY=1				

<b>M3RESC</b>				<b>W1/EQ AJ/AW MAIN IHS</b>
Press <Space bar> to enter coding frame				
<i>Ask or record</i>				
STRING				
<b>ONS</b> ✓	<b>GOV</b> ✓	<b>SPL</b>	<b>EUL</b>	
<b>Applies to those who lived at a different address within the UK within the last 3 months</b>				
IF M3CRY=1				

**OYEQM3**  
 May I just check, were you also living at that address 12 months ago, that is on <Reference date> last year?  
*Ask or record*  
 1 Yes, same place,  
 2 No,  
 3 Baby, under 1 year old

**ONS** ✓      **GOV** ✓      **SPL** ✓      **EUL** ✓

**W1/EQ**  
**AJ/AW**  
**MAIN**  
**IHS**

**Applies to those who have lived at their address for less than 3 months and is not a baby born in the last 3 months**  
 IF RESTME=response AND RESMTH < 3 AND RESBBY=2

**OYCRY**  
 Twelve months ago were you living in ....  
*Ask or record*  
 1 the UK,  
 2 somewhere else?  
 3 Baby, under 1 year old

**ONS** ✓      **GOV** ✓      **SPL** ✓      **EUL** ✓

**W1/EQ**  
**AJ/AW**  
**MAIN**  
**IHS**

**Applies to those who have lived at their address for less than 3 months and is not a baby born in the last 3 months**  
 IF RESTME=response AND RESMTH < 3 AND RESBBY=2

**OYCRYSPEC**  
 And which country was that?  
*Ask or record*  
 STRING

**ONS**                  **GOV**                  **SPL**                  **EUL**

**W1/EQ**  
**AJ/AW**  
**MAIN**  
**IHS**

**Applies to those who lived outside of the UK within the last 12 months**  
 IF M3CRY=2

**OYCRYO**  
 Press <space bar> to enter coding frame  
 STRING

**ONS** ✓                  **GOV**                  **SPL**                  **EUL**

**W1/EQ**  
**AJ/AW**  
**MAIN**  
**IHS**

**Applies to those who lived outside of the UK within the last 12 months**  
 IF OYEQM3=2

**OYAREA**  
 Which town or village were you living in then?  
*Ask or record*  
 STRING

**ONS**                      **GOV**                      **SPL**                      **EUL**

**Applies to those who lived at a different address within the UK within the last 12 months**  
 IF OYEQM3=1

**W1/EQ**  
**AJ/AW**  
**MAIN**  
**IHS**

**OYCTY**  
 Which county or borough is that in?  
*Ask or record*  
 STRING

**ONS**                      **GOV**                      **SPL**                      **EUL**

**Applies to those who lived at a different address within the UK within the last 12 months**  
 IF OYCRY=1

**W1/EQ**  
**AJ/AW**  
**MAIN**  
**IHS**

**OYRESC**  
 Press <Space bar> to enter coding frame  
*Ask or record*  
 STRING

**ONS**    ✓                      **GOV**                      **SPL**                      **EUL**

**Applies to those who lived at a different address within the UK within the last 12 months**  
 IF OYCRY=1

**W1/EQ**  
**AJ/AW**  
**MAIN**  
**IHS**

**Internet Use**

**INTUSE**  
 When did you last use the internet, was it...  
*Interviewer: Please ensure that you ask this question at every wave even if a response is already populated*

1      Within the last 3 months?  
 2      Between 3 months and a year ago?  
 3      More than 1 year ago? or  
 4      Never used it?  
 5      Don't Know <proxy only>

**ONS**    ✓                      **GOV**                      **SPL**                      **EUL**

**Applies to all over the age of 15**  
 IF AGE>15

**EQ**  
**IHS**

## GOVERNMENT TRAINING SCHEMES

The remainder of the questionnaire is addressed to all persons 16 and over.

### Type of scheme, LSC/LEC sponsored, away from scheme, additional paid work

<p><b>SCHM08</b> (Last week, that is) In the seven days ending Sunday the [date] were you on any of the following schemes...</p> <p>1 Work-Based learning for Young People 2 New Deal 3 Work-Based Learning for Adults/Training for Work 10 Job Skills 15 Worktrack 21 Entry to employment 50 Any other training scheme 66 or none of these? 97 Just 16 and non-response this time</p> <p><b>ONS</b> ✓      <b>GOV</b> ✓      <b>SPL</b> ✓      <b>EUL</b> ✓</p> <p><b>Applies if aged between 16 and 64</b></p>	<p><b>UK</b> <b>EQ</b></p> <p><b>CODE ONE ONLY</b> <b>RUNNING PROMPT</b> <b>FORCED</b> <b>IHS</b> <b>EUROSTAT</b></p>
--	---

<p><b>NDTP10</b> (May I just ask), were you on the.....</p> <p>1 New Deal for Disabled People? 3 (the) New Deal for Lone Parents? 4 New Deal for Young People? 5 New Deal for 25+? 6 New Deal for 50+? 7 New Deal for Partners? 8 Flexible New Deal? 9 None of these? 10 Don't Know</p> <p><b>ONS</b> ✓      <b>GOV</b> ✓      <b>SPL</b> ✓      <b>EUL</b> ✓</p> <p><b>APPLIES IF RESPONDENT ON A NEW DEAL SCHEME</b> IF SCHM08 = 2</p>	<p><b>UK</b> <b>EQ</b></p> <p><b>CODE ONE ONLY</b> <b>INDIVIDUAL</b> <b>PROMPT</b> <b>FORCED</b> <b>IHS (NDTYPE4)</b> <b>EUROSTAT</b></p>
--	---

<b>NEWDEA10</b>	<b>UK</b>
(Can I ask), which of the following New Deal options you were on (in that week)...	<b>EQ</b>
	<b>CODE ONE ONLY</b>
	<b>RUNNING PROMPT</b>
	<b>FORCED</b>
	<b>IHS (NEWDEA4)</b>
	<b>EUROSTAT</b>
1 still on the Gateway or having advisory interviews	
3 working for an employer in the Public or Private Sector	
4 working for the voluntary sector	
5 working for an environmental task force	
6 in full-time or part-time study on an approved course	
7 Or receiving help setting up as self-employed	
8 Basic Employment Training (BET)	
9 Education and Training Opportunities (ETO)	
19 Or receiving help setting up as self-employed?	
97 Don't Know	
<b>ONS ✓</b>	<b>GOV ✓</b>
<b>SPL ✓</b>	<b>EUL ✓</b>
<b>APPLIES IF RESPONDENT ON A NEW DEAL SCHEME AND AGED OLDER THAN 17</b>	
IF SCHM08 = 2 (New Deal) and AGE > 17	

<b>TECLEC4</b>	<b>GB</b>
(May I just check), was that...	<b>EQ</b>
	<b>CODE ONE ONLY</b>
	<b>FORCED</b>
	<b>IHS</b>
1 a programme funded by the Learning and Skills Councils (England) or the National Council for Education and Learning in Wales?	
2 a scheme in Scotland run by a Local Enterprise Company (LEC)?	
3 or was it some other scheme?	
<b>ONS ✓</b>	<b>GOV ✓</b>
<b>SPL ✓</b>	<b>EUL ✓</b>
<b>APPLIES IF RESPONDENT ON ANY OTHER TRAINING SCHEME</b>	
If Schm08= 50	

<b>YTETMP</b>	<b>UK</b>
In the week ending Sunday the [date], on that government scheme were you...	<b>EQ</b>
	<b>CODE 1<sup>st</sup> THAT</b>
	<b>APPLIES</b>
	<b>EUROSTAT</b>
	<b>IHS</b>
1 with an employer providing work experience or practical training?	
2 on a project providing work experience or practical training?	
3 at a college or training centre?	
4 temporarily away from an employer or project?	
5 temporarily away from a college or training centre?	
<b>ONS ✓</b>	<b>GOV ✓</b>
<b>SPL ✓</b>	<b>EUL ✓</b>
<b>APPLIES TO RESPONDENTS ON CERTAIN GOVERNMENT TRAINING SCHEMES</b>	
IF (Schm08= 1) OR (Schm08=3) Work based learning, training for work	
OR (TecLec4=1) OR (TecLec4=2) LSC scheme, LEC scheme	
OR (Schm08=10) Job Skills	
OR ((Schm08=50) AND (DMHH_GB= No)) Northern Ireland and other training scheme	
OR (NewDea10=97) OR (Schm08=15) ND option not known, Worktrack	

<b>YTETJB</b>		<b>UK</b>
In the week ending Sunday the [date], did you do any paid work or have any other paid job or business in addition to the government scheme you have just told me about?		<b>EQ</b>
		<b>EUROSTAT</b>
1	yes	<b>IHS</b>
2	no	
<b>ONS</b> ✓	<b>GOV</b> ✓	
	<b>SPL</b> ✓	
	<b>EUL</b> ✓	
<b>APPLIES TO RESPONDENTS ON CERTAIN GOVERNMENT TRAINING SCHEMES</b>		
(YtEtMp=3) OR (YtEtMp=5) At or temporarily away from college or training centre		
OR (NewDea10=1) OR (NewDea10=6) Gateway, FT Training		
OR (NewDea10=19) OR (NewDea10=8) Follow Through, Basic employment training		
OR (NewDea10=9) , Education and training opportunities		



## MAIN JOB

### Paid/Unpaid work in reference week

<b>WRKING</b>	<b>UK</b>
Did you do any paid work in the 7 days ending Sunday the [date], either as an employee or as self-employed?	<b>EQ</b>
1    yes	<b>EUROSTAT</b>
2    no	<b>FORCED</b>
	<b>IHS</b>
<b>ONS</b> ✓ <b>GOV</b> ✓ <b>SPL</b> ✓ <b>EUL</b> ✓	
<b>APPLIES TO THOSE 16+ NOT ON A TRAINING SCHEME AND TO ALL those aged 65+</b>	
Applies if aged 65+	
OR (SCHM08 = 66) Not on government training scheme in GB	
OR (TECLEC4 = 3) Not on TEC/LEC training scheme	

<b>JBAWAY</b>	<b>UK</b>
Even though you were not doing paid work, did you have a job or business that you were away from in the week ending Sunday the [date] (and that you expect to return to)?	<b>EQ</b>
1    yes	<b>EUROSTAT</b>
2    no	<b>FORCED</b>
3    Waiting to take up a new job/business already obtained	<b>IHS</b>
<b>ONS</b> ✓ <b>GOV</b> ✓ <b>SPL</b> ✓ <b>EUL</b> ✓	
<b>APPLIES if Wrking = 2 (did not do paid work in the reference week)</b>	

<b>OWNBUS</b>	<b>UK</b>
Did you do any unpaid work in that week (ending Sunday the [date]) for any business that you own?	<b>EQ</b>
1    yes	<b>EUROSTAT</b>
2    no	<b>FORCED</b>
	<b>IHS</b>
<b>ONS</b> ✓ <b>GOV</b> ✓ <b>SPL</b> ✓ <b>EUL</b> ✓	
<b>APPLIES if JBAWAY = 2 (not away from paid work in reference week) OR 3 (waiting to start work in the reference week)</b>	

<b>RELBUS</b>	<b>UK</b>
...or (any unpaid work for a business) that a relative owns?	<b>EQ</b>
1    yes	<b>EUROSTAT</b>
2    no	<b>FORCED</b>
	<b>IHS</b>
<b>ONS</b> ✓ <b>GOV</b> ✓ <b>SPL</b> ✓ <b>EUL</b> ✓	
<b>APPLIES if JBAWAY = 2 (not away from paid work in reference week) OR 3 (waiting to start work in the reference week)</b>	

<b>EVERWK</b>				<b>UK</b>
Have you ever (in your life) had paid work, apart from casual or holiday work (or the job you are waiting to begin)?				<b>EQ</b>
<i>Please include self-employment or a government scheme</i>				<b>EUROSTAT</b>
1	yes			<b>FORCED</b>
2	no			<b>IHS</b>
<b>ONS</b> ✓	<b>GOV</b> ✓	<b>SPL</b> ✓	<b>EUL</b> ✓	
<b>APPLIES if not in work in reference week</b>				
IF (RelBus=2) unpaid work not done for relatives business				
OR (YtEtJb=2) No paid work done in addition to govt. scheme				

**When left last job**

<b>LEFTYR</b>				<b>UK</b>
Which year did you leave your last paid job?				<b>EQ</b>
<i>Exclude casual/holiday work</i>				<b>EUROSTAT</b>
<b>ONS</b> ✓	<b>GOV</b> ✓	<b>SPL</b> ✓	<b>EUL</b> ✓	<b>IHS</b>
<b>APPLIES IF EVERWK=1 (not in work in ref wk but has had a paid job in the past)</b>				

<b>LEFTM</b>				<b>UK</b>
Which month in that year did you leave?				<b>EQ</b>
<i>Exclude casual/holiday work</i>				<b>EUROSTAT</b>
<b>ONS</b> ✓	<b>GOV</b> ✓	<b>SPL</b> ✓	<b>EUL</b> ✓	<b>IHS</b>
<b>APPLIES IF LEFTYR&lt;=8 (not in work in ref wk-left last job within 8 yrs of ref wk)</b>				

<b>LEFTW</b>				<b>UK</b>
Did you actually leave during the week ending Sunday the [date]?				<b>EQ</b>
1	yes			<b>ASK OR RECORD</b>
2	no			
<b>ONS</b> ✓	<b>GOV</b> ✓	<b>SPL</b> ✓	<b>EUL</b> ✓	
<b>APPLIES IF LEFTYR &amp; LEFTM IMPLY LEFT LAST JOB LAST MONTH</b>				

**Industry****UK  
EQ****ISTATE**

If LEFTYR<=8 (not currently in work, last job within last 8 years) then the following questions about employment details apply to the respondents last paid job, excluding casual or holiday work

If LEFTYR NOT <=8 then : I am going to be asking some questions in which the terms 'work', 'job', 'employed' are used. In your case could you please regard these questions as referring to your time spent ...

If YTETJB=1 AND NEWDEA10=1, 6, 8, 9, 19 (work done in addition to that done on New Deal Scheme) [doing the additional paid job or work which you have just told me about]

If NEWDEA10=7 [setting up in self employment]

In all other cases in main routing [on your government scheme]

**ONS****GOV****SPL****EUL****Applies if respondent is or has been involved in training**

IF (NEWDEA10=4 or 5 or 7) Voluntary task force, environmental task force, assisted self employment

OR (YTETMP=1 or 2 or 4) Employer based work training, project based work training, temporarily away from employer/project based work training

OR (NEWSTAT=YES ) Work done in addition to that done on New Deal Scheme

OR (YRLESS,<=8) Unemployed in ref wk-left last job within 8 yrs of ref wk

**UK  
EQ****IHS****INDD**

What did the firm/organisation you worked for mainly make or do (at the place where you worked)?

*Describe fully - probe manufacturing or processing distribution etc. and main goods produced, materials used, wholesale or retail etc.*

**ONS** ✓**GOV****SPL****EUL****Applies to respondents currently in work or who have worked in the last eight years**

IF (Wrking=1) Paid work in ref wk

OR (JbAway=1) Away from paid job in ref wk

OR (OwnBus=1) Unpaid work for own business in ref wk

OR (RelBus=1) Unpaid work for relative's business in ref wk

OR (NewDea10=3, 4, 5 OR 7) Working in public/private sector, voluntary task force, environmental task force, assisted self employment

OR (YTETJB=1 AND NEWDEA10=1, 6, 8, 9 OR 19) Work done in addition to that done on New Deal Scheme

OR (YtEtMp=1, 2, 4) Employer based work training, project based work training, temporarily away from employer/project based work training

OR (YrLess<=8) Unemployed in ref wk-left last job within 8 yrs of ref wk

<b>INDT</b> Enter a title for the industry	<b>UK</b> <b>EQ</b> <b>IHS</b>
<b>ONS</b> ✓ <b>GOV</b> <b>SPL</b> <b>EUL</b>	
<b>Applies to respondents currently in work or who have worked in the last eight years</b> (please see INDD above for definitive routing)	

**Private/Public Sector**

<b>SECTOR</b> And was that.. <i>public limited company (PLC) = code 1</i> <i>other limited company = code 1</i> <i>self-employed = code 1</i> 1 a private firm or business, a limited company 2 or some other kind of organisation?	<b>UK</b> <b>EQ</b> <b>IHS</b>
<b>ONS</b> ✓ <b>GOV</b> ✓ <b>SPL</b> ✓ <b>EUL</b> ✓	<b>RUNNING PROMPT</b>
<b>APPLIES IF RESPONDENT CURRENTLY IN WORK OR ON WORK TRAINING</b> IF (Wrking=1) Paid work in ref wk OR (JbAway=1) Away from paid job in ref wk OR (NewDea10=3, 4, 5 OR 7) Working in public/private sector, voluntary task force, environmental task force, assisted self employment OR (YTETJB=1 AND NEWDEA10=1, 6, 8, 9 OR 19) Work done in addition to that done on New Deal Scheme OR (YtEtMp=1, 2, 4) Employer based work training, project based work training, temporarily away from employer/project based work training	

<b>SECTRO03</b> What kind of non-private organisation was it..  1 A public limited company (plc)? (Check it is not code 2) 2 A nationalised industry/state corporation? (Check it is not code 1)  3 Central government or civil service? 4 Local government or council (including , fire services and local authority controlled schools/colleges)? 5 A university, or other grant funded establishment (include opted-out schools)? 6 A health authority or NHS Trust? 7 A charity, voluntary organisation or trust? 8 The armed forces? 9 Some other kind of organisation?	<b>UK</b> <b>EQ</b> <b>IHS</b> <b>ASK OR RECORD</b> <b>CODE 1<sup>ST</sup> THAT</b> <b>APPLIES</b>
<b>ONS</b> ✓ <b>GOV</b> ✓ <b>SPL</b> ✓ <b>EUL</b> ✓	
<b>APPLIES IF SECTOR=2 (or some other kind of organisation / not private firm)</b>	

**Occupation**

<b>OCCT</b>					<b>UK</b>
What was your (main) job in the week ending Sunday the [date]?					<b>EQ</b>
<i>Enter job title</i>					<b>IHS</b>
<b>ONS</b> ✓	<b>GOV</b>	<b>SPL</b>	<b>EUL</b>		
<b>Applies to respondents currently in work or who have worked in the last eight years</b> (please see INDD above for definitive routing)					

<b>OCCD</b>					<b>UK</b>
What did you mainly do in your job?					<b>EQ</b>
<i>Check special qualifications/training needed to do the job</i>					<b>IHS</b>
<b>ONS</b> ✓	<b>GOV</b>	<b>SPL</b>	<b>EUL</b>		
<b>Applies to respondents currently in work or who have worked in the last eight years</b> (please see INDD above for definitive routing)					

**Employed/Self-employed**

<b>RECJOB</b>					<b>UK</b>
Code whether you have just had to make any change at all to industry (IndD or IndT) or occupation (OccD or OccT).					<b>EQ</b>
1 Neither industry nor occupation changed at all					
3 Both changed					
5 Only industry changed					
7 Only occupation changed					
<b>ONS</b> ✓	<b>GOV</b>	<b>SPL</b>	<b>EUL</b>		
<b>Applies to respondents currently in work or who have worked in the last eight years</b> (please see INDD above for definitive routing)					

<b>STAT</b>					<b>UK</b>
Were you working as an employee or were you self-employed?					<b>EQ</b>
1 Employee					<b>FORCED</b>
2 Self-employed					<b>EUROSTAT</b>
3 Government Scheme					<b>IHS</b>
4 Unpaid family worker					<b>ASK OR RECORD</b>
<b>ONS</b> ✓	<b>GOV</b> ✓	<b>SPL</b> ✓	<b>EUL</b> ✓		
<b>Applies to respondents currently in work or who have worked in the last eight years</b> (please see INDD above for definitive routing)					

<p><b>PDWG10</b>                  May I just check, were you being paid for that work...</p> <p>1 by the organisation or company you actually did the work for,                  2 or by a different organisation or company?</p> <p><b>ONS</b> ✓                      <b>GOV</b> ✓                      <b>SPL</b> ✓                      <b>EUL</b> ✓</p> <p><b>Applies if STAT = 1 (employee)</b></p>	<p><b>UK</b> <b>EQ</b> <b>RUNNING PROMPT</b> <b>IHS (PDWAGE)</b></p>
--	--

<p><b>SELF</b>                  May I just check, are you / were you...</p> <p>1 paid a salary or wage by an employment agency?                  2 a sole director of your own limited business?                  3 running a business or professional practice?                  4 a partner in a business or professional practice?                  5 Working for yourself?                  6 a sub-contractor?                  7 or doing free-lance work?                  8 none of the above</p> <p><b>ONS</b> ✓                      <b>GOV</b> ✓                      <b>SPL</b> ✓                      <b>EUL</b> ✓</p> <p><b>APPLIES TO SELF EMPLOYED OR THOSE NOT PAID DIRECTLY BY THEIR EMPLOYERS</b>                  IF STAT=2 (self-employed)                  OR PDWG10=2 (Employees who are not paid a salary or wage by an employer)</p>	<p><b>UK</b> <b>EQ</b> <b>INDIVIDUAL PROMPT</b> <b>CODE ALL THAT APPLY (UP TO 4)</b></p>
---	--

<p><b>NITAX</b>                  Do you pay your own National Insurance and Tax or is this usually deducted by the organisation(s) you work(s) for, for example, your client, employer, agency etc.</p> <p>1 Pay your own National Insurance and Tax                  2 Pay your own National Insurance or Tax but not both                  3 National Insurance and tax deducted by the organisation(s) you work for, for example, your client, employer, agency, etc</p> <p><b>ONS</b> ✓                      <b>GOV</b> ✓                      <b>SPL</b>                      <b>EUL</b></p> <p><b>APPLIES TO SELF EMPLOYED OR THOSE NOT PAID DIRECTLY BY THEIR EMPLOYERS</b>                  IF STAT=2 (self-employed)                  OR PDWG10=2 (Employees who are not paid a salary or wage by an employer)</p>	<p><b>UK</b> <b>EQ</b></p>
---	--------------------------------

<b>HWLNG</b>				<b>UK</b>
You told me that you are currently away from your job. How long have you been away. Is it...				<b>EQ</b>
<i>If the respondent has been away exactly 3 months, please use code 2</i>				<b>ASK OR RECORD</b>
1 Less than 3 months				<b>EUROSTAT</b>
2 or 3 months or more?				
<b>ONS</b> ✓	<b>GOV</b>	<b>SPL</b>	<b>EUL</b>	
<b>APPLIES IF STAT=1 (Employee) AND JBWAY=1 (away from their job during the reference week)</b>				

<b>FIFSAL</b>				<b>UK</b>
How much of your salary or wage were you currently receiving. Is it...				<b>EQ</b>
<i>If the respondent received exactly half their salary, please use code 2.</i>				<b>EUROSTAT</b>
1 Less than half of your salary				
2 or half of your salary or more?				
<b>ONS</b> ✓	<b>GOV</b>	<b>SPL</b>	<b>EUL</b>	
<b>APPLIES TO employees paid directly by their employer who have been away from their job for three months or more</b>				
IF (Stat=1) Employee				
AND (PdWg10=1) employees who are paid a salary or wage by an employer				
AND (Hwlng=2) Been away from job for three months or more				

### Whether Manager / Number of Staff

<b>SUPVIS</b>				<b>UK</b>
In your job do you have formal responsibility for supervising the work of other employees?				<b>EQ</b>
<i>Do not include people who only supervise:</i>				<b>EUROSTAT</b>
<i>-children, e.g. teachers, nannies, childminders</i>				<b>IHS</b>
<i>-animals</i>				
<i>-security or buildings, e.g. caretakers, security guards</i>				
1 yes				
2 no				
<b>ONS</b> ✓	<b>GOV</b> ✓	<b>SPL</b> ✓	<b>EUL</b> ✓	
<b>APPLIES IF STAT=1 (Employee)</b>				

<b>MANAGE</b>				<b>UK</b>
Do you have any managerial duties?				<b>EQ</b>
				<b>ASK OR RECORD</b>
1 Manager				<b>IHS</b>
2 Foreman/supervisor				
3 Not manager/supervisor				
<b>ONS</b> ✓	<b>GOV</b> ✓	<b>SPL</b> ✓	<b>EUL</b> ✓	
<b>APPLIES IF STAT=1 (Employee)</b>				

**MPNE02** UK  
EQ  
EUROSTAT  
IHS

How many people worked for your employer at the place where you worked?

1	1-10
2	11-19
3	20-24
4	Don't know but under 25
5	25-49
6	50-249
7	250-499
8	Don't know between 50 and 499
9	500 or more

**ONS**                      **GOV**                      **SPL**                      **EUL**

**APPLIES TO THOSE CURRENTLY WORKING, BUT NOT AS SELF EMPLOYED**  
 IF STAT=1 (employee), 3 (government scheme), 4 (unpaid worker in a family business)

**SOLO** UK  
EQ  
ASK OR RECORD  
EUROSTAT

Were you working on your own or did you have employees?

1	On own/with partner(s) but no employees
2	With employees

**ONS**                      **GOV**                      **SPL**                      **EUL**

**APPLIES IF STAT=2 (self-employed)**

**MPNS02** UK  
EQ  
EUROSTAT  
IHS

How many people did you employ at the place where you worked?

1	1-10
2	11-19
3	20-24
4	Don't know but under 25
5	25-49
6	50-249
7	250-499
8	Don't know between 50 and 499
9	500 or more

**ONS**                      **GOV**                      **SPL**                      **EUL**

**APPLIES IF SOLO=2 (self-employed: with employees)**

**ONETEN** UK  
EQ  
MAIN  
EUROSTAT  
ASK OR RECORD

May I just check what the exact number was?

**ONS** ✓                      **GOV** ✓                      **SPL** ✓                      **EUL** ✓

**APPLIES TO THOSE WORKING WITH 10 OR LESS OTHERS**  
 IF MPNE02=1 (employee: works with between 1 and 10 other employees)  
 OR MPNS02=1 (self-employed: with between 1 and 10 employees)



**Owner - Manager****OMCONT****UK****AJ**

Do you own your business or have a controlling interest in the business / company that you work for?

1 yes

2 no

**ASK OR RECORD  
MAIN  
EVERY TWO  
YEARS 2010, 2012  
ETC****ONS** ✓**GOV** ✓**SPL** ✓**EUL** ✓**APPLIES TO PRIVATE SECTOR MANAGERS AND THE SELF EMPLOYED**

IF SECTOR = 1 (Private firm or business or a limited company)

OR SECTRO03 = 1 (PLC)

AND MANAGE = 1 (Employee: Manager)

OR STAT = 2 (Self-employed)

**OMROLE****UK****AJ**

Do you have the authority to hire or dismiss full-time employees?

1 yes

2 no

**MAIN  
EVERY TWO  
YEARS 2010, 2012  
ETC****ONS** ✓**GOV** ✓**SPL** ✓**EUL** ✓**APPLIES IF OMCONT=1 (has controlling interest in company)****NOCUST****UK****AJ**

Do you / did you have one or more than one client / customer?

1 one

2 More than one

2 Don't know

**ASK OR RECORD  
MAIN****ONS** ✓**GOV** ✓**SPL** ✓**EUL** ✓**IF (Stat=2) (Self-employed)**

<b>FTPTWK</b>					<b>UK</b>
In your main job were you working...					<b>EQ</b>
1 Full time					<b>EUROSTAT</b>
2 Or part time					<b>IHS</b>
<b>ONS</b> ✓	<b>GOV</b> ✓	<b>SPL</b> ✓	<b>EUL</b> ✓		
<b>APPLIES TO RESPONDENTS CURRENTLY IN WORK OR WHO HAVE WORKED IN THE LAST EIGHT YEARS</b>					
APPLIES IF ((STAT=1 or 2 or 4) Employee, self-employed, or unpaid worker in a family business					
AND (EVERWK = -9)) Not asked					
OR ((STAT=1 or 2) Employee or self-employed					
AND (YRLESS <=8)) Left last job <8 years of ref wk					
OR (YTETMP=1or 2 or 4) At or temporarily away from employer or project based work training					
OR (NEWDEA10 = 3 or 4 or 5 or 7) Employee in public / private sector, voluntary sector, environmental task force or assisted self employment					
OR ((YTETJB=1) AND (NEWDEA10=1, 6, 8, 9, or 19)) Work done in addition to that done on New Deal Scheme					

<b>YPTJOB</b>					<b>UK</b>
I would like to ask you why you took a part-time rather than a full-time job.					<b>EQ</b>
Was it because...					<b>EUROSTAT</b>
1 You were a student/you were at school?					<b>IHS</b>
2 You were ill or disabled?					<b>CODE 1<sup>ST</sup> THAT</b>
3 You could not find a full-time job?					<b>APPLIES</b>
4 You did not want a full-time job?					
<b>ONS</b> ✓	<b>GOV</b> ✓	<b>SPL</b> ✓	<b>EUL</b> ✓		
<b>APPLIES TO PART TIME WORKERS</b>					
IF FTPTWK=2 (main job is part time)					
AND (EVERWK = -9)) Not asked					

<b>PTNCRE7</b>					<b>UK</b>
May I just ask, was this because...					<b>W1/EQ</b>
1 Suitable care services for children are not available or affordable					<b>MAIN</b>
2 suitable care services for ill, disabled or elderly adults are not available or affordable					<b>CODE ALL THAT</b>
3 Care facilities do not influence your decision for working part time?					<b>APPLY</b>
					<b>EUROSTAT</b>
<b>ONS</b> ✓	<b>GOV</b> ✓	<b>SPL</b>	<b>EUL</b>		
<b>APPLIES If YPtJob=4 (RESPONDENT DOES NOT WANT A FULL TIME JOB)</b>					

<p><b>YNOTFT</b>                  Why didn't you want a full-time job?                  1 You are financially secure, but work because you want to                  2 You earn enough working part time                  3 You want to spend more time with your family                    4 You have domestic commitments which you working full-time                  5 You feel that there are insufficient childcare facilities available                  6 You have another reason</p> <p><b>ONS</b> ✓      <b>GOV</b> ✓      <b>SPL</b> ✓      <b>EUL</b> ✓</p> <p><b>APPLIES if YPtJob=4 (RESPONDENT DOES NOT WANT A FULL TIME JOB)</b></p>	<p><b>UK</b>  <b>AJ/OD OR W1 AQ</b>  <b>MAIN</b>  <b>EUROSTAT</b>  <b>CODE ALL THAT</b>  <b>APPLY</b></p>
---	---

<p><b>YPTCIA</b>                  May I just check, is the main reason because you were...                  1 ...looking after children?                  2 looking after an incapacitated adult?                  3 or some other reason?</p> <p><b>ONS</b> ✓      <b>GOV</b> ✓      <b>SPL</b> ✓      <b>EUL</b> ✓</p> <p><b>APPLIES IF RESPONDENT DOES NOT WANT A FT JOB BECAUSE OF FAMILY COMMITMENTS, DOMESTIC COMMITMENTS OR FOR OTHER REASONS</b>                  APPLIES IF (YNotFt = 3) Wants to spend more time with family                  OR (YNotFT = 4) have domestic commitments which prevent working FT                  OR (YNotFT = 6) Another reason</p>	<p><b>UK</b>  <b>AJ/OD OR W1 AQ</b>  <b>MAIN</b>  <b>EUROSTAT</b>  <b>CODE FIRST THAT</b>  <b>APPLIES</b>  <b>ASK OR RECORD</b></p>
--	---

**Permanent/Temporary Employment**

<p><b>JOBTYP</b>                  Leaving aside your own personal intentions and circumstances, was your job...                  1 a permanent job                  2 or was there some way that it was not permanent?</p> <p><b>ONS</b> ✓      <b>GOV</b> ✓      <b>SPL</b> ✓      <b>EUL</b> ✓</p> <p><b>APPLIES TO RESPONDENTS IN WORK</b>                  IF ((STAT=1) Employee with current job                  AND (EVERWK= -9)) Question not asked                  OR (NEWDEA10=3) Subsidised employment                  OR ((YTETJB=1) AND NEWDEA10=1, 6, 8, 9, or 19)) Work done in addition to that done on New Deal Scheme</p>	<p><b>UK</b>  <b>EQ</b>  <b>RUNNING PROMPT</b>  <b>EUROSTAT</b></p>
---	---

<p><b>AGWRK</b>                  Were you working as an agency worker, that is, employed through an employment agency?                  1 yes                  2 no</p> <p><b>ONS</b> ✓      <b>GOV</b> ✓      <b>SPL</b> ✓      <b>EUL</b> ✓</p> <p><b>APPLIES IF JOB IS PERMANENT</b>                  IF JOBTYP=1 (job is permanent)</p>	<p><b>UK</b>  <b>EQ</b></p>
---	---------------------------------

**JBTP10** **UK**  
**EQ**  
 In what way was the job not permanent, was it...  
*If respondent says retired you should go back to the previous question (JobTyp)*  
*and stress the first clause* **CODE ALL THAT**  
**APPLY**  
**RUNNING PROMPT**

- 1 working for an employment agency
- 2 casual type of work
- 3 seasonal work
- 4 done under contract for a fixed period or for a fixed task
- 5 or was there some other way that it was not permanent?

**ONS** ✓      **GOV** ✓      **SPL** ✓      **EUL** ✓

**APPLIES IF JOB IS NOT PERMANENT**  
 IF JOBTYP=2 (job not permanent in some way)

**WHYTMP6** **UK**  
**EQ**  
 Did you take that type of job rather than a permanent job because...  
 1 You had a contract which included a period of training? **CODE 1<sup>ST</sup> THAT**  
**APPLIES**

- 2 You had a contract for a probationary period?
- 3 You could not find a permanent job?
- 4 You did not want a permanent job?
- 5 or was there some other reason?

**ONS** ✓      **GOV** ✓      **SPL** ✓      **EUL** ✓

**APPLIES IF JOB IS NOT PERMANENT**  
 IF JOBTYP=2 (job not permanent in some way)

**TEMLLEN** **UK**  
**EQ**  
**MAIN**  
**EUROSTAT**  
 How long in all, from start to finish, was your job for?

- 1 Less than 1 month
- 2 1 month but less than 3 months
- 3 3 months but less than 6 months
- 4 6 months but less than 12 months
- 5 12 months but less than 18 months
- 6 18 months but less than 2 years
- 7 2 years but less than 3 years
- 8 3 years but less than 4 years
- 9 4 years but less than 5 years
- 10 5 years or more
- 11 Time not fixed yet

**ONS** ✓      **GOV** ✓      **SPL** ✓      **EUL** ✓

**APPLIES IF JOB IS NOT PERMANENT**  
 IF JOBTYP=2 (job not permanent in some way)

**When Started Current Employment****CONMPY**

In which year did you start working continuously for your current employer?

UK  
EQ  
EUROSTAT

ONS ✓                      GOV ✓                      SPL ✓                      EUL ✓

**APPLIES IF CURRENTLY WORKING AS EMPLOYEE, GOVERNMENT SCHEME OR UNPAID FAMILY WORKER**APPLIES IF((STAT=1 or 3) Employee or on government scheme  
OR (RELBUS=1)) Unpaid work for relative's business in ref wk  
AND (EVERWK= -9) Not asked**CONSEY**

In which year did you start working continuously as a self-employed person?

UK  
EQ  
EUROSTAT

ONS ✓                      GOV ✓                      SPL ✓                      EUL ✓

**APPLIES IF SELF-EMPLOYED OR DID UNPAID WORK FOR OWN BUSINESS**APPLIES IF((STAT=2) Self employed  
OR (OWNBUS=1)) Unpaid work for own business in ref wk  
AND (EVERWK= -9) Not asked**CONMON**

And which month was that?

UK  
EQ  
EUROSTAT

ONS ✓                      GOV ✓                      SPL ✓                      EUL ✓

**APPLIES TO THOSE WORKING FOR 8 YEARS OR LESS**

IF CONMPY&lt;=8 OR CONSEY&lt;=8

**Where current job found / Whether employed by an agency****CONPRE**

Were you in paid employment or self-employed immediately before you started this current job?

UK  
EQ

- 1 In paid employment
- 2 Self-employed
- 3 Not in paid employment or self-employment

ONS ✓                      GOV ✓                      SPL ✓                      EUL ✓

**APPLIES IF RESPONDENT EMPLOYEE, ON GOVERNMENT SCHEME OR UNPAID FAMILY WORKER AND HAS BEEN WITH CURRENT EMPLOYER FOR TWELVE MONTHS OR LESS**IF ((STAT=1 or 3 or 4) Employee or on government scheme or unpaid family worker  
OR (RELBUS=1)) Unpaid work for relative's business in ref wk  
AND (CONYRLES<= 1) Respondent has been with current employer for one year or less  
AND (CONMLES<=12) Respondent has been with current employer for twelve months or less

<p><b>CONPRY</b>                  In which year did you start working continuously for your previous employer/as a self-employed person?</p> <p><b>ONS</b> ✓                      <b>GOV</b> ✓                      <b>SPL</b> ✓                      <b>EUL</b> ✓</p> <p><b>APPLIES IF PREVIOUS EMPLOYMENT WAS EITHER PAID OR SELF EMPLOYED</b>                  IF (ConPre = 1 or 2)</p>	<p><b>UK</b> <b>EQ</b></p>
--	--------------------------------

<p><b>CONPRM</b>                  And which month was that?</p> <p><b>ONS</b> ✓                      <b>GOV</b> ✓                      <b>SPL</b> ✓                      <b>EUL</b> ✓</p> <p><b>APPLIES IF PREVIOUS EMPLOYMENT WAS EITHER PAID OR SELF EMPLOYED</b>                  IF (ConPre = 1 or 2)</p>	<p><b>UK</b> <b>EQ</b></p>
---	--------------------------------

<p><b>CONPRR</b>                  What was the main reason why you were not in paid employment or self-employed at that time?</p> <ol style="list-style-type: none"> <li>1 Unemployed/looking for work</li> <li>2 Student/training</li> <li>3 Looking after family/home/children</li> <li>4 Caring for a disabled or elderly person</li> <li>5 Temporarily sick or disabled</li> <li>6 Long term sick or disabled</li> <li>7 Didn't need employment</li> <li>8 Retired</li> <li>9 Made redundant</li> <li>10 Other reason</li> </ol> <p><b>ONS</b> ✓                      <b>GOV</b> ✓                      <b>SPL</b> ✓                      <b>EUL</b> ✓</p> <p><b>APPLIES IF NOT PREVIOUSLY IN PAID EMPLOYMENT OR SELF EMPLOYMENT</b>                  IF (ConPre = 3)</p>	<p><b>UK</b> <b>EQ</b></p>
---	--------------------------------

<b>HOWGET</b>	<b>UK</b>
Did you get the work that you are doing/were away from in the week ending Sunday the [date] through...	<b>EQ</b>
1 replying to a job advertisement?	<b>CODE 1<sup>st</sup> THAT APPLIES EUROSTAT</b>
2 a JobCentre/Jobmarket or Training Employment Agency Office?	
3 a Careers/Connexions Office?	
4 a JobClub?	
5 a private employment agency or business?	
6 hearing from someone who worked there?	
7 a direct application?	
8 or in some other way?	
<b>ONS ✓</b> <b>GOV ✓</b> <b>SPL ✓</b> <b>EUL ✓</b>	
<b>APPLIES IF EMPLOYEE OR ON GOVERNMENT SCHEME AND HAS BEEN WITH CURRENT EMPLOYER FOR TWELVE MONTHS OR LESS</b>	
IF((STAT=1 or 3 ) AND (CONMLES<=12))	

<b>TMPCON</b>	<b>UK</b>
Do you have a contract with an employment agency?	<b>EQ</b>
1 yes	<b>EUROSTAT</b>
2 no	
<b>ONS ✓</b> <b>GOV</b> <b>SPL</b> <b>EUL</b>	
<b>APPLIES IF A PRIVATE EMPLOYMENT AGENCY OR BUSINESS</b>	
IF(HOWGET=5)	

### Redundancy

<b>REDPAID</b>	<b>UK</b>
Have you left any paid job in the last three months?	<b>EQ</b>
1 yes	
2 no	
<b>ONS ✓</b> <b>GOV ✓</b> <b>SPL ✓</b> <b>EUL ✓</b>	
<b>APPLIES IF RESPONDENT HAS STARTED PRESENT JOB WITHIN THE LAST THREE MONTHS</b>	
IF (ConMon=RESPONSE) AND (ConMles<4)	

**REDYL11**

Could you tell me the reason you left your last job?

- 1 you were dismissed
- 2 you were made redundant or took voluntary redundancy
- 3 it was a temporary job which came to an end
- 4 you resigned
- 5 You gave up work for health reasons
- 6 You took early retirement
- 7 You retired (at or after State Pension age)
- 8 You gave up work for family or personal reasons
- 9 Education or training
- 10 You left for some other reason

**UK  
EQ  
PROMPT AS  
NECESSARY  
EUROSTAT**

**ONS ✓                      GOV ✓                      SPL ✓                      EUL ✓**

**APPLIES IF RESPONDENT WORKING AND LEFT PAID JOB IN LAST 3 MONTHS OR UNEMPLOYED IN REF WK-LEFT LAST JOB WITHIN 8 YRS OF REF WK**

IF (RedPaid=Yes) OR (YRLESS,<=8)

**HTHDIS**

May I just check, you mentioned that you were made redundant, took voluntary redundancy or were dismissed. Was this mainly due to health reasons?

- 1 yes
- 2 no

**UK  
EQ**

**ONS ✓                      GOV ✓                      SPL                      EUL**

**APPLIES IF DISMISSED, MADE REDUNDANT OR TOOK VOLUNTARY REDUNDANCY**

IF (RedYL11=1) OR (RedYL11=2)

**HTHRET**

May I just check, you mentioned you retired from your last job. Was this mainly due to health reasons?

- 1 yes
- 2 no

**UK  
EQ**

**ONS ✓                      GOV ✓                      SPL ✓                      EUL ✓**

**APPLIES IF TOOK EARLY RETIREMENT**

IF (RedYL11=6)

**HTHRES**

May I just check, you mentioned you resigned from your last job. Was this mainly due to health reasons?

- 1 yes
- 2 no

**UK  
EQ**

**ONS ✓                      GOV ✓                      SPL ✓                      EUL ✓**

**APPLIES IF RESIGNED**

IF (RedYL11=4)



<b>REDYRS</b>				<b>UK</b>
May I just check, is the main reason you left because you were...				<b>EQ</b>
1	Looking after children or an adult in need of care			<b>ASK OR RECORD EUROSTAT</b>
2	Some other personal or family reason?			
<b>ONS</b> ✓	<b>GOV</b>	<b>SPL</b>	<b>EUL</b>	
<b>APPLIES IF LEFT LAST JOB FOR FAMILY OR PERSONAL REASONS OR SOME OTHER REASON</b>				
IF (RedYL11=8) OR (REDYL11=10)				

<b>HTHOTH</b>				<b>UK</b>
May I just check, did you leave your last job mainly due to health reasons?				<b>EQ</b>
1	yes			
2	no			
<b>ONS</b> ✓	<b>GOV</b> ✓	<b>SPL</b>	<b>EUL</b>	
<b>APPLIES IF REDYRS=2 (RESPONDENT GAVE UP WORK FOR FAMILY OR PERSONAL REASONS)</b>				

<b>REDANY</b>				<b>UK</b>
Have you been made redundant from any other job in the last 3 months?				<b>EQ</b>
1	yes			
2	no			
<b>ONS</b> ✓	<b>GOV</b> ✓	<b>SPL</b> ✓	<b>EUL</b> ✓	
<b>APPLIES IF LEFT LAST JOB IN LAST 3 MONTHS (NOT SPECIFYING THROUGH REDUNDANCY)</b>				
APPLIES IF ((REDYL11=1 or 3 or 4 or 5 or 6 or 7 or 8 or 9 or 10) Respondent dismissed, temporary job ended, resigned, health reasons, early retirement, statutory retirement, family or personal reasons, education/training or other AND ((MLESS<4) Not working and left job in 3 months before ref wk OR (REDPAID=1))) Working and left paid job in last 3 months				

<b>REDSTAT</b>				<b>UK</b>
In that job were you...				<b>EQ</b>
1	working as an employee			<b>RUNNING PROMPT</b>
2	or were you self-employed?			
<b>ONS</b> ✓	<b>GOV</b> ✓	<b>SPL</b> ✓	<b>EUL</b> ✓	
<b>APPLIES IF MADE REDUNDANT FROM LAST JOB</b>				
APPLIES IF ((REDYL11=2) Made redundant AND (MLESS<4) Left job in 3 months before ref wk OR ((REDYL11=2) Made redundant AND REDPAID=1) Left paid job in last 3 months OR (REDANY=1)) Made redundant				

<p><b>REDCLOS</b>                  Did you leave because your employer was...                  1 closing down?                    2 or cutting back on staff?                  3 or for some other reason?</p> <p><b>ONS</b> ✓                      <b>GOV</b> ✓                      <b>SPL</b> ✓                      <b>EUL</b> ✓</p> <p><b>APPLIES IF MADE REDUNDANT FROM LAST JOB</b> (for definitive routing please see REDSTAT above)</p>	<p><b>UK</b> <b>EQ</b> <b>CODE 1<sup>ST</sup> THAT</b> <b>APPLIES</b></p>
--	---

<p><b>REDP</b>                  Did you receive...                  1 ...redundancy pay?                    2 pay in lieu of notice?                  3 or some other kind of payment?                  4 No payment</p> <p><b>ONS</b> ✓                      <b>GOV</b> ✓                      <b>SPL</b> ✓                      <b>EUL</b> ✓</p> <p><b>APPLIES IF MADE REDUNDANT FROM LAST JOB</b> (for definitive routing please see REDSTAT above)</p>	<p><b>UK</b> <b>EQ</b> <b>CODE ALL THAT</b> <b>APPLY</b></p>
--	--

<p><b>REDIND</b>                  Was the job you were made redundant from in the [indt] industry?                  1 yes                  2 no</p> <p><b>ONS</b> ✓                      <b>GOV</b> ✓                      <b>SPL</b> ✓                      <b>EUL</b> ✓</p> <p><b>APPLIES IF MADE REDUNDANT FROM LAST JOB</b>                  APPLIES IF (((REDPAID=1) Left paid job in last 3 months                  AND (REDYLFT=2)) Made redundant                  OR (REDANY=1)) Made redundant</p>	<p><b>UK</b> <b>EQ</b></p>
--	--------------------------------

<p><b>REDOCC</b>                  And was your occupation in that job [OccT]?                  1 yes                  2 no</p> <p><b>ONS</b> ✓                      <b>GOV</b> ✓                      <b>SPL</b> ✓                      <b>EUL</b> ✓</p> <p><b>APPLIES IF MADE REDUNDANT FROM LAST JOB</b> (for definitive routing please see REDIND above)</p>	<p><b>UK</b> <b>EQ</b></p>
---	--------------------------------

<b>RDMPNO2</b>	<b>UK EQ</b>
How many people worked for your employer at the place where you worked?	
1	1-10
2	11-19
3	20-24
4	Don't know but under 25
5	25-49
6	50-249
7	250-499
8	Don't know between 50 and 499
9	500 or more
<b>ONS</b> ✓	<b>GOV</b> ✓
<b>SPL</b> ✓	<b>EUL</b> ✓
<b>APPLIES IF Redstat= 1 (working as an employee)</b>	

<b>RDINDD</b>	<b>UK EQ</b>
What did the firm/organisation you worked for mainly make or do at the place where you were made redundant?	
<b>ONS</b> ✓	<b>GOV</b>
<b>SPL</b>	<b>EUL</b>
<b>APPLIES IF REDIND=2 (present industry different from job where made redundant)</b>	

<b>RDINDT</b>	<b>UK EQ</b>
Enter a title for the industry	
<b>ONS</b> ✓	<b>GOV</b>
<b>SPL</b>	<b>EUL</b>
<b>APPLIES IF REDIND=2 (present industry different from job where made redundant)</b>	

<b>RDOCCT</b>	<b>UK EQ</b>
What was your main job at that time? <i>Enter job title</i>	
<b>ONS</b> ✓	<b>GOV</b>
<b>SPL</b>	<b>EUL</b>
<b>APPLIES IF REDOCC=2 (present occupation different from job where made redundant)</b>	

<b>RDOCCD</b>	<b>UK EQ</b>
What did you mainly do in that job? <i>Check special qualifications/training needed to do the job</i>	
<b>ONS</b> ✓	<b>GOV</b>
<b>SPL</b>	<b>EUL</b>
<b>APPLIES IF REDOCC=2 (present occupation different from job where made redundant)</b>	

## HOME WORKERS (MAIN JOB)

### 'Teleworkers', Proximity of work to home, business ownership

<p><b>HOME</b>  (In your main job) do you work mainly...</p> <p>1 in your own home,  2 in the same grounds or buildings as your home,  3 in different places using home as a base,  4 or somewhere quite separate from home?</p> <p><b>ONS</b> ✓      <b>GOV</b> ✓      <b>SPL</b> ✓      <b>EUL</b> ✓</p> <p><b>APPLIES IF IN WORK IN REFERENCE WEEK, BUT NOT THROUGH A GOVERNMENT SCHEME</b>  IF ((WRKING=1) Paid work in ref wk  OR (JBAWAY=1) Has a job/business but away from it in ref wk  OR (OWNBUS=1) Has a job/business but away from it in ref wk  OR (RELBUS=1) Unpaid work for relative's business in ref wk</p>	<p><b>UK</b>  <b>EQ</b>  <b>ASK OR RECORD</b>  <b>EUROSTAT</b>  <b>RUNNING PROMPT</b></p>
---	---

<p><b>EVHM98</b>  Do you ever do any paid or unpaid work at home for your (main) job?</p> <p>1 yes  2 no</p> <p><b>ONS</b> ✓      <b>GOV</b> ✓      <b>SPL</b> ✓      <b>EUL</b> ✓</p> <p><b>APPLIES IF RESPONDENT WORKS MAINLY AWAY FROM HOME</b>  IF (HOME=2 or 3 or 4) Works in buildings/grounds of home, works in different places but uses home as base, works at a location separate from home</p>	<p><b>UK</b>  <b>AW/AJ</b>  <b>W1/EQ</b>  <b>ASK OR RECORD</b>  <b>MAIN</b>  <b>EUROSTAT</b></p>
---	--

<p><b>HM4WK</b>  In the last four weeks ending Sunday the [date] have you done any paid or unpaid work at home for your (main) job...</p> <p>1 on at least half of the days worked  2 for at least one hour (but less than half of the days worked) or  3 not at all (or for less than one hour)?</p> <p><b>ONS</b> ✓      <b>GOV</b> ✓      <b>SPL</b>      <b>EUL</b></p> <p><b>APPLIES IF RESPONDENT WORKS IN THEIR OWN HOME</b>  IF (Home=1) Works in own home  OR (Home=DontKnow)  OR (EvHm98=1) respondent does paid or unpaid work at home</p>	<p><b>UK</b>  <b>AW/AJ</b>    <b>W1/EQ</b>  <b>ASK OR RECORD</b>  <b>MAIN</b>  <b>EUROSTAT</b></p>
---	--

<b>HOMED</b>					<b>UK</b>
<b>(In your main job) have you spent at least one full day in the seven days ending Sunday the [date] working...</b>					<b>AW/AJ</b>
1 in your own home - ONLY APPLIES IF HOME=1 OR HOME=DK OR EVHM98=1					<b>W1/EQ</b>
2 in the same grounds or buildings as ^PYrHsHr home					<b>ASK OR RECORD</b>
3 in different places using home as a base or,					<b>RUNNING PROMPT</b>
4 Not worked at home during reference week?					<b>MAIN</b>
					<b>EUROSTAT</b>
<b>ONS</b> ✓	<b>GOV</b> ✓	<b>SPL</b> ✓	<b>EUL</b> ✓		
<b>APPLIES IF RESPONDENT WORKED IN REF WEEK (NOT ON GOVT SCHEME)</b>					
APPLIES IF ((WRKING=1) Paid work in ref wk					
OR (OWNBUS=1) Unpaid work for own business in ref wk					
OR (RELBUS=1) Unpaid work for relative's business in ref wk					

<b>TELEQA</b>					<b>UK</b>
Did you use both a telephone and a computer to carry out your work at home?					<b>AW/AJ</b>
1 yes					<b>W1/EQ</b>
2 no					<b>MAIN</b>
<b>ONS</b> ✓	<b>GOV</b> ✓	<b>SPL</b> ✓	<b>EUL</b> ✓		
<b>APPLIES IF RESPONDENT WORKS AT HOME OR USES IT AS A WORK BASE</b>					
APPLIES IF (HOME=1 or 3) Works mainly at home, works mainly in different places using home as a base					
OR (HOMED=1 or 3) Worked at home during ref wk, worked in different places using home as a base during ref wk					
OR (EVHM98<>2) respondent does not do work at home for their main job					

<b>TELEQB</b>					<b>UK</b>
Would it be possible to work at home(or use home as a base) without using both a telephone and a computer?					<b>AW/AJ</b>
1 yes					<b>W1/EQ</b>
2 no					<b>MAIN</b>
<b>ONS</b> ✓	<b>GOV</b> ✓	<b>SPL</b> ✓	<b>EUL</b> ✓		
<b>APPLIES IF TELEQA=1 (uses a telephone and computer for work at home)</b>					

<b>ATFROM</b>					<b>UK</b>
Do you work...					<b>AW/AJ</b>
1 for your family business					<b>W1/EQ</b>
2 for an outside firm or organisation					<b>MAIN</b>
3 or on your own account?					<b>ASK OR RECORD</b>
					<b>RUNNING PROMPT</b>
<b>ONS</b> ✓	<b>GOV</b> ✓	<b>SPL</b> ✓	<b>EUL</b> ✓		
<b>APPLIES IF RESPONDENT WORKS AT HOME OR USES IT AS A WORK BASE</b>					
<b>(for definitive routing please see TELEQA above)</b>					

<b>SMESIT</b>					<b>UK</b>
Do you...					<b>AW/AJ</b>
1 own or rent a business					<b>W1/EQ</b>
2 have a live in job					<b>MAIN</b>
3 or have accommodation provided by your employer?					<b>ASK OR RECORD</b>
					<b>RUNNING PROMPT</b>
<b>ONS</b> ✓	<b>GOV</b> ✓	<b>SPL</b> ✓	<b>EUL</b> ✓		
<b>APPLIES IF RESPONDENT MAINLY WORKS AT HOME</b>					
APPLIES IF (HOME=2) Works mainly in grounds or building of home					
OR (HOMED=2) Works in grounds or buildings of home during ref wk					

**Work Location**

<b>WKTOWN</b>					<b>UK</b>
Which city, town or village is your place of work in?					<b>EQ</b>
<i>Take nearest, in london try to get name of area.</i>					<b>ASK OR RECORD</b>
<i>(eg. place within borough, not just the borough)</i>					
<i>if working overseas enter 'abroad' and enter the country at the next question.</i>					
<b>ONS</b>	<b>GOV</b>	<b>SPL</b>	<b>EUL</b>		
<b>APPLIES IF HOME=4 (works at a location separate from home)</b>					

<b>WKCTY</b>					<b>UK</b>
And which county/city is that in?					<b>EQ</b>
<i>If abroad then enter the name of the country</i>					<b>ASK OR RECORD</b>
<b>ONS</b>	<b>GOV</b>	<b>SPL</b>	<b>EUL</b>		
<b>APPLIES IF HOME=4 (works at a location separate from home)</b>					

<b>WKPL99</b>					<b>UK</b>
Enter a numeric value between 1 and 999997 and list first code					<b>EQ</b>
					<b>ASK OR RECORD</b>
<b>ONS</b> ✓	<b>GOV</b>	<b>SPL</b>	<b>EUL</b>		<b>EUROSTAT</b>
<b>APPLIES IF HOME=4 (works at a location separate from home)</b>					

<b>WKABRC</b>					<b>UK</b>
Enter a numeric value between 1 and 135					<b>EQ</b>
					<b>ASK OR RECORD</b>
<b>ONS</b>	<b>GOV</b>	<b>SPL</b>	<b>EUL</b>		<b>EUROSTAT</b>
<b>APPLIES IF WKPL99=999997 (works abroad)</b>					

## TRAVEL TO WORK

### Method of travel to work, usual duration of journey

<b>TRVTME</b>	<b>UK</b>
How long in total does it usually take you to travel from home to work?	<b>OD</b>
	<b>EQ/W1/W5/3YRS</b>
Enter time in minutes (180=180 minutes or more)	
<b>ONS</b> ✓ <b>GOV</b> ✓ <b>SPL</b> ✓ <b>EUL</b> ✓	
<b>Applies to those not working at home, and those working through a government scheme</b>	
IF ((HOME=4) OR (NEWDEA10=3 or 4 or 5 or 7) OR (YTETJB=1 AND NEWDEA10=1, 6, 8, 9, or 19))	

<b>TRVMTH</b>	<b>UK</b>
How do you usually travel to work?	<b>OD</b>
<i>Code main only</i>	<b>EQ/W1/W5/3YRS</b>
1 car/van/minibus/works van	
2 motorbike/moped/scooter	
3 bicycle	
4 bus/coach/private bus	
5 taxi	
6 railway train	
7 underground train/'light' railway/tram {GB ONLY}	
8 walk	
9 other way of travelling	
<b>ONS</b> ✓ <b>GOV</b> ✓ <b>SPL</b> ✓ <b>EUL</b> ✓	
<b>Applies to those not working at home or use home as work base, and those working through a government scheme</b>	
IF ((HOME=3 OR 4) OR (NEWDEA10=3 or 4 or 5 or 7) OR (YTETJB=1 AND NEWDEA10=1, 6, 8, 9, or 19))	

<b>TRVDRV</b>	<b>UK</b>
Do you travel...	<b>OD</b>
	<b>EQ/W1/W5/3YRS</b>
	<b>RUNNING PROMPT</b>
1 as a driver,	
2 as a passenger,	
3 or sometimes as a passenger, sometimes as a driver?	
<b>ONS</b> ✓ <b>GOV</b> ✓ <b>SPL</b> ✓ <b>EUL</b> ✓	
<b>Applies to those using a car/van/minibus/work van to travel to work</b>	
IF TRVMTH=1	

## SICKNESS

### Incidence, duration of sickness

<p><b>ACTWKDY</b> In the week ending Sunday the ..., on which days were you scheduled to work?</p> <p>1 Monday 2 Tuesday 3 Wednesday 4 Thursday 5 Friday 6 Saturday 7 Sunday 8 Not working at all 9 Scheduled working days not relevant</p> <p><b>ONS</b> ✓      <b>GOV</b> ✓      <b>SPL</b> ✓      <b>EUL</b> ✓</p> <p><b>Applies to those working during the reference week or on a government scheme</b> IF ((WRKING=1) OR (JBAWAY=1) OR (OWNBUS=1) OR (RELBUS=1) OR (YTETMP=1 or 2 or 4) OR (NEWDEA10=3 or 4 or 5 or 7) OR (YTETJB=1 AND NEWDEA10=1, 6, 8, 9, or 19))</p>	<p><b>UK</b> <b>EQ</b> <b>EUROSTAT</b> <b>CODE ALL THAT APPLY</b></p>
--	---

<p><b>ILLWK</b> In that week, did you have any days off work because you were sick or injured?</p> <p>1 Yes 2 No</p> <p><b>ONS</b> ✓      <b>GOV</b> ✓      <b>SPL</b> ✓      <b>EUL</b> ✓</p> <p><b>Applies to those working and with scheduled working days</b> IF ACTWKDY NE 8 OR 9</p>	<p><b>UK</b> <b>EQ</b> <b>FORCED</b></p>
--	--

<p><b>ILLDAYS</b> Which days were they?</p> <p>1 Monday 2 Tuesday 3 Wednesday 4 Thursday 5 Friday 6 Saturday 7 Sunday 8 Don't know (only for proxy interviews)</p> <p><b>ONS</b> ✓      <b>GOV</b> ✓      <b>SPL</b> ✓      <b>EUL</b> ✓</p> <p><b>Applies to those who were off work due to sickness or injury</b> IF ILLWK=1</p>	<p><b>UK</b> <b>EQ</b> <b>EUROSTAT</b> <b>CODE ALL THAT APPLY</b></p>
--	---



<b>ILL1PD</b>	<b>UK EQ</b>
May I just check, in the week ending Sunday ..., did you have...	<b>ASK OR RECORD</b>
1 one period of sickness absence from work, or	
2 more than one?	
<b>ONS</b> ✓ <b>GOV</b> ✓ <b>SPL</b> x <b>EUL</b> x	
<b>Applies to those off work sick or injured</b>	
IF ILLDAYS=RESPONSE	

<b>IL1BEF</b>	<b>UK EQ</b>
May I just check, did this period of sickness absence start on...	<b>ASK OR RECORD</b>
1 The first day of your working week which ended on Sunday ..., or	
2 Before that?	
<b>ONS</b> ✓ <b>GOV</b> ✓ <b>SPL</b> x <b>EUL</b> x	
<b>Applies to those with one period of sickness absence and first day of sickness was first scheduled working day</b>	
IF ILL1PD = 1 AND FIRST DAY OF ACTWKDY = FIRST DAY OF ILLDAYS	

<b>ILLNE11</b>	<b>UK EQ</b>
What was the main condition that caused you to take this sickness absence?	
<i>Code one only, prompting as necessary</i>	
1 Back pain	
2 Neck and upper limb problems (e.g. arthritis in hand joints, stiff neck)	
3 Other musculoskeletal problems	
4 Stress, depression, anxiety (common mental health problems)	
5 Manic depression, schizophrenia and other serious mental health problems	
6 Minor illnesses: coughs, colds and flu; sickness, nausea and diarrhoea	
7 Other respiratory conditions (e.g. asthma, Chronic Obstructive Pulmonary Disease [OPD], bronchitis, pneumonia)	
8 Other gastrointestinal problems (e.g. irritable bowel syndrome [IBS], piles, bowel cancer, stomach ulcer)	
9 Headaches and migraines	
10 Genito-urinary; to include urine infections, menstrual problems, pregnancy problems	
11 Heart, blood pressure & circulation problems	
12 Eye, ear, nose & mouth/dental; to include sinusitis and toothache	
13 Diabetes	
14 Other (accidents, poisonings, infectious diseases, skin disorders and anything else not covered above)	
15 Prefers not to give details	
<b>ONS</b> ✓ <b>GOV</b> ✓ <b>SPL</b> x <b>EUL</b> x	
<b>Applies to those with one period of sickness absence</b>	
IF ILL1PD = 1	

**IL2BEF****UK  
EQ**

May I just check, did this first period of sickness absence start in the week ending Sunday the ...,

**ASK OR RECORD**

- 1 on the first day of your working week, or
- 2 before that?

**ONS** ✓      **GOV** ✓      **SPL** x      **EUL** x

**Applies to those with more than one period of sickness absence and first day of sickness was first scheduled working day**

IF ILL1PD = 2 AND FIRST DAY OF ACTWKDY = FIRST DAY OF ILLDAYS

**ILLFST11****UK  
EQ**

What was the main condition that caused you to take the first sickness absence?

*Code one only, prompting as necessary*

- 1 Back pain
- 2 Neck and upper limb problems (e.g. arthritis in hand joints, stiff neck)
- 3 Other musculoskeletal problems
- 4 Stress, depression, anxiety (common mental health problems)
- 5 Manic depression, schizophrenia and other serious mental health problems
- 6 Minor illnesses: coughs, colds and flu; sickness, nausea and diarrhoea
- 7 Other respiratory conditions (e.g. asthma, Chronic Obstructive Pulmonary Disease [OPD], bronchitis, pneumonia)
- 8 Other gastrointestinal problems (e.g. irritable bowel syndrome [IBS], piles, bowel cancer, stomach ulcer)
- 9 Headaches and migraines
- 10 Genito-urinary; to include urine infections, menstrual problems, pregnancy problems
- 11 Heart, blood pressure & circulation problems
- 12 Eye, ear, nose & mouth/dental; to include sinusitis and toothache
- 13 Diabetes
- 14 Other (accidents, poisonings, infectious diseases, skin disorders and anything else not covered above)
- 15 Prefers not to give details

**ONS** ✓      **GOV** ✓      **SPL** x      **EUL** x

**Applies to those with more than one period of sickness absence**

IF ILL1PD = 2

**ILLST**

**UK  
EQ**

How long before that did the sickness absence begin?

- 1 1 day
- 2 2 days
- 3 3 days
- 4 4 days
- 5 5 days
- 6 6 days
- 7 7 days
- 8 More than 7 days but less than or equal to 2 weeks
- 9 More than 2 weeks but less than or equal to 1 month
- 10 More than 1 month but less than or equal to 2 months
- 11 More than 2 months but less than or equal to 3 months
- 12 More than 3 months but less than or equal to 6 months
- 13 More than 6 months but less than or equal to 9 months
- 14 More than 9 months but less than or equal to 1 year
- 15 More than 1 year

**ONS** ✓      **GOV** ✓      **SPL** x      **EUL** x

**Applies to those whose sickness absence started before the reference week**

IF IL1BEF=2 OR IL2BEF=2

**ILNXSM**

**UK  
EQ**

After you returned to work in the week ending Sunday the ..., you had some further days of sickness absence. May I just check, was this for...

**ASK OR RECORD**

- 1 the same medical reason, or
- 2 a different medical reason?

**ONS** ✓      **GOV** ✓      **SPL** x      **EUL** x

**Applies to those with more than one sickness absence**

IF ILL1PD=2

UK  
EQ**ILLNXT11**

What was the main condition that caused you to take the further sickness absence?

*Code one only, prompting as necessary*

- 1 Back pain
- 2 Neck and upper limb problems (e.g. arthritis in hand joints, stiff neck)
- 3 Other musculoskeletal problems
- 4 Stress, depression, anxiety (common mental health problems)
- 5 Manic depression, schizophrenia and other serious mental health problems
- 6 Minor illnesses: coughs, colds and flu; sickness, nausea and diarrhoea
- 7 Other respiratory conditions (e.g. asthma, Chronic Obstructive Pulmonary Disease [OPD], bronchitis, pneumonia)
- 8 Other gastrointestinal problems (e.g. irritable bowel syndrome [IBS], piles, bowel cancer, stomach ulcer)
- 9 Headaches and migraines
- 10 Genito-urinary; to include urine infections, menstrual problems, pregnancy problems
- 11 Heart, blood pressure & circulation problems
- 12 Eye, ear, nose & mouth/dental; to include sinusitis and toothache
- 13 Diabetes
- 14 Other (accidents, poisonings, infectious diseases, skin disorders and anything else not covered above)
- 15 Prefers not to give details

**ONS** ✓      **GOV** ✓      **SPL** x      **EUL** x

**Applies to those with more than one period of sickness absence and the reason for the second absence was different from the first**

IF ILNXSM = 2

## HOURS WORKED (MAIN JOB)

### Incidence of paid/unpaid overtime, usual hours worked

<p><b>EVEROT</b></p> <p>Do you ever do any work which you would regard as paid or unpaid overtime?</p> <p>1 Yes 2 No</p> <p><b>ONS</b> ✓      <b>GOV</b> ✓      <b>SPL</b> ✓      <b>EUL</b> ✓</p> <p><b>Applies if in work</b> IF ((WRKING=1) OR (JBAWAY=1) OR (YTETMP=1 or 2 or 4) OR (NEWDEA10=3 or 4 or 5 or 7) OR (YTETJB=1 AND NEWDEA10=1, 6, 8, 9, or 19))</p>	<p><b>UK</b> <b>EQ</b></p>
---	--------------------------------

<p><b>TOTUS1</b></p> <p>How many hours per week do you usually work in your (main) job/business – please exclude meal breaks?</p> <p>97 = 97 or more 99 = don't know or refusal</p> <p><b>ONS</b> ✓      <b>GOV</b> ✓      <b>SPL</b> ✓      <b>EUL</b> ✓</p> <p><b>Applies to those not doing overtime or working for own/relatives business</b> IF (EVEROT=2) OR (OWNBUS=1) OR (RELBUS=1)</p>	<p><b>UK</b> <b>EQ</b></p>
---	--------------------------------

<p><b>USUHR</b></p> <p>Thinking of your (main) job/ business, how many hours per week do you usually work – please exclude meal breaks and overtime?</p> <p>97 = 97 or more 99 = don't know or refusal</p> <p><b>ONS</b> ✓      <b>GOV</b> ✓      <b>SPL</b> ✓      <b>EUL</b> ✓</p> <p><b>Applies to those doing overtime</b> IF EVEROT=1</p>	<p><b>UK</b> <b>EQ</b> <b>EUROSTAT</b></p>
--	--

<p><b>POTHR</b></p> <p>How many hours paid overtime do you usually work per week?</p> <p>97 = 97 or more 99 = don't know or refusal</p> <p><b>ONS</b> ✓      <b>GOV</b> ✓      <b>SPL</b> ✓      <b>EUL</b> ✓</p> <p><b>Applies to those doing overtime</b> IF EVEROT=1</p>	<p><b>UK</b> <b>EQ</b></p>
---	--------------------------------

<p><b>UOTHR</b> How many hours unpaid overtime do you usually work per week?</p> <p>97 = 97 or more 99 = don't know or refusal</p> <p><b>ONS</b> ✓      <b>GOV</b> ✓      <b>SPL</b> ✓      <b>EUL</b> ✓</p> <p><b>Applies to those doing overtime</b> IF EVEROT=1</p>	<p><b>UK</b> <b>EQ</b></p>
--	--------------------------------

<p><b>TOTUS2</b> Check total usual hours = [sum] with respondent and enter agreed total If total is not [sum] check that Usual hours (basic) = USUHR Usual paid overtime = POTHR Usual unpaid overtime = UOTHR 97 = 97 or more 99 = don't know or refusal</p> <p><b>ONS</b> ✓      <b>GOV</b> ✓      <b>SPL</b> ✓      <b>EUL</b> ✓</p> <p><b>Applies to those doing overtime</b> IF EVEROT=1</p>	<p><b>UK</b> <b>EQ</b> <b>EUROSTAT</b></p>
---	--

### Actual hours worked

<p><b>TOTAC1</b> Thinking now about the seven days ending Sunday the ..., how many hours did you actually work in your (main) job/business – please exclude meal breaks?</p> <p>97 = 97 or more 99 = don't know or refusal</p> <p><b>ONS</b> ✓      <b>GOV</b> ✓      <b>SPL</b> ✓      <b>EUL</b> ✓</p> <p><b>Applies to those in work and not doing overtime</b> IF (ILLDAYS=1-6 DAYS OR ILLWK=2) AND (EVEROT=2) AND ((WRKING=1) OR (OWNBUS=1) OR (RELBUS=1) OR (YTETMP=1 or 2 or 4) OR (NEWDEA10=3 or 4 or 5 or 7) OR (YTETJB=1 AND NEWDEA10=1, 6, 8, 9, or 19))</p>	<p><b>UK</b> <b>EQ</b> <b>EUROSTAT</b></p>
---	--

<p><b>ACTHR</b></p> <p>Thinking now about the seven days ending Sunday the ..., how many hours did you actually work in your (main) job/business – please exclude meal breaks and overtime?</p> <p>97 = 97 or more 99 = don't know or refusal</p> <p><b>ONS</b> ✓      <b>GOV</b> ✓      <b>SPL</b> ✓      <b>EUL</b> ✓</p> <p><b>Applies to those in work and doing overtime</b> IF (ILLDAYS=1-6 DAYS OR ILLWK=2) AND (EVEROT=1) AND ((WRKING=1) OR (YTETMP=1 or 2 or 4) OR (NEWDEA10=3 or 4 or 5 or 7) OR (YTETJB=1 AND NEWDEA10=1, 6, 8, 9, or 19))</p>	<p><b>UK</b> <b>EQ</b></p>
--	--------------------------------

<p><b>ACTPOT</b></p> <p>How many hours paid overtime did you actually work in the week ending Sunday the ...?</p> <p>97 = 97 or more 99 = don't know or refusal</p> <p><b>ONS</b> ✓      <b>GOV</b> ✓      <b>SPL</b> ✓      <b>EUL</b> ✓</p> <p><b>Applies to those in work and doing overtime</b> IF (ILLDAYS=1-6 DAYS OR ILLWK=2) AND (EVEROT=1) AND ((WRKING=1) OR (YTETMP=1 or 2 or 4) OR (NEWDEA10=3 or 4 or 5 or 7) OR (YTETJB=1 AND NEWDEA10=1, 6, 8, 9, or 19))</p>	<p><b>UK</b> <b>EQ</b> <b>EUROSTAT</b></p>
--	--

<p><b>ACTUOT</b></p> <p>How many hours unpaid overtime did you actually work in the week ending Sunday the ...?</p> <p>97 = 97 or more 99 = don't know or refusal</p> <p><b>ONS</b> ✓      <b>GOV</b> ✓      <b>SPL</b> ✓      <b>EUL</b> ✓</p> <p><b>Applies to those in work and doing overtime</b> IF (ILLDAYS=1-6 DAYS OR ILLWK=2) AND (EVEROT=1) AND ((WRKING=1) OR (YTETMP=1 or 2 or 4) OR (NEWDEA10=3 or 4 or 5 or 7) OR (YTETJB=1 AND NEWDEA10=1, 6, 8, 9, or 19))</p>	<p><b>UK</b> <b>EQ</b></p>
--	--------------------------------

UK  
EQ  
EUROSTAT

**TOTAC2**

Check total actual hours = [sum] with respondent and enter agreed total

If total is not [sum] check that

Actual hours (basic) = ACTHR

Actual paid overtime = ACTPOT

Actual unpaid overtime = ACTUOT

97 = 97 or more

99 = don't know or refusal

ONS ✓      GOV ✓      SPL ✓      EUL ✓

**Applies to those in work and doing overtime**

IF (ILLDAYS=1-6 DAYS OR ILLWK=2) AND (EVEROT=1) AND ((WRKING=1) OR (YTETMP=1 or 2 or 4) OR (NEWDEA10=3 or 4 or 5 or 7) OR (YTETJB=1 AND NEWDEA10=1, 6, 8, 9, or 19))

**Reason for fewer/more hours than usual, hours vary****YLESS6**

What was the main reason that you did fewer hours than usual/were away from work in the week ending Sunday the ...?

UK  
EQ  
ASK OR RECORD  
EUROSTAT

- 1 Number of hours worked/overtime varies
- 2 Bank holiday
- 3 Maternity or paternity leave
- 4 Parental leave
- 5 Other leave/holiday
- 6 Sick or injured
- 7 Attending a training course away from own workplace
- 8 Started new job/ changed jobs
- 9 Ended job and did not start new one that week
- 10 Laid off/short time/work interrupted by bad weather
- 11 Laid off/short time/work interrupted by labour dispute at own workplace
- 12 Laid off/short time/work interrupted by economic and other causes
- 13 Other personal/family reasons
- 14 Other reasons

ONS ✓      GOV ✓      SPL ✓      EUL ✓

**Applies if worked fewer hours than usual during reference week**

IF JBAWAY=1 OR YTETMP=4 OR ((ILLDAYS=1-6 DAYS OR ILLWK=2)) AND ((TOTUS1<=97 AND TOTAC1<=97 AND TOTUS1>TOTAC1) OR (TOTUS2<=97 AND TOTAC2<=97 AND TOTUS2>TOTAC2))

**MATLVE**

...and was your maternity leave (in the week ending Sunday the ...) ...

Code one only

- 1 a legal entitlement (statutory maternity leave/absence),
- 2 or leave your employer has allowed (contractual maternity leave)?
- 3 don't know

UK  
AJ  
MAIN

ONS ✓      GOV ✓      SPL ✓      EUL ✓

**Applies if on maternity leave**

IF YLESS6=3 AND SEX=2



<p><b>YMORE</b></p> <p>What was the main reason you worked more hours than usual in the week ending Sunday the ...?</p> <p>1 Variable hours worked 2 Overtime 3 Other reasons</p> <p><b>ONS</b> ✓      <b>GOV</b> ✓      <b>SPL</b> ✓      <b>EUL</b> ✓</p> <p><b>Applies if worked more hours than usual in reference week</b> IF ((WRKING=1) OR (YTETMP=1 or 2 or 4) OR (NEWDEA10=3 or 4 or 5 or 7) OR (YTETJB=1 AND NEWDEA10=1, 6, 8, 9, or 19)) AND ((TOTUS1&lt;=97 AND TOTAC1&lt;=97 AND TOTUS1&lt;TOTAC1) OR (TOTUS2&lt;=97 AND TOTAC2&lt;=97 AND TOTUS2&lt;TOTAC2))</p>	<p><b>UK</b> <b>EQ</b> <b>MAIN</b> <b>ASK OR RECORD</b> <b>EUROSTAT</b></p>
--	---

<p><b>VARYHR</b></p> <p>Does the total number of hours you work tend to vary from week to week?</p> <p>1 Yes 2 No</p> <p><b>ONS</b> ✓      <b>GOV</b> ✓      <b>SPL</b> ✓      <b>EUL</b> ✓</p> <p><b>Applies if in work, usual hours not worked in reference week but variable hours not previously stated</b> IF (YLESS6 NE 1) AND (YMORE NE 1) AND (SCHM08 NE 97) AND ((YTETMP=1 or 2 or 4) OR (NEWDEA10=3 or 4 or 5 or 7) OR (YTETJB=1 AND NEWDEA10=1, 6, 8, 9, or 19) OR (WRKING=1) OR (JBAWAY=1) OR (OWNBUS=1) OR (RELBUS=1))</p>	<p><b>UK</b> <b>EQ</b> <b>EUROSTAT</b></p>
---	--

## EMPLOYMENT PATTERN

### Shift work, shift pattern

<p><b>SHFTWK99</b> Do you do shift work in your (main) job... For 'always' use code 1 1 most of the time, 2 occasionally, 3 or never?</p> <p><b>ONS</b> ✓      <b>GOV</b> ✓      <b>SPL</b> ✓      <b>EUL</b> ✓</p> <p><b>Applies if in work during reference week</b> IF ((WRKING=1) OR (JBAWAY=1) OR (OWNBUS=1) OR (RELBUS=1) OR (YTETMP=1 or 2 or 4) OR (NEWDEA10=3 or 4 or 5 or 7) OR (YTETJB=1 AND NEWDEA10=1, 6, 8, 9, or 19))</p>	<p><b>UK</b> <b>AW/AJ</b> <b>W1/EQ</b> <b>MAIN</b> <b>EUROSTAT</b> <b>RUNNING PROMPT</b></p>
--	--

<p><b>SHFTYP</b> What type of shift pattern do you work?</p> <p>1 Three-shift working 2 Continental shifts 3 Two-shift system with 'earlies' and 'lates'/double day shifts 4 Sometimes night and sometimes day shifts 5 Split shifts 6 Morning shifts 7 Evening or twilight shifts 8 Night shifts 9 Weekend shifts 10 Other type of shiftwork</p> <p><b>ONS</b> ✓      <b>GOV</b> ✓      <b>SPL</b> ✓      <b>EUL</b> ✓</p> <p><b>Applies if does shift work</b> IF SHFTWK99=1 OR 2</p>	<p><b>UK</b> <b>AW/AJ</b> <b>W1/EQ</b> <b>MAIN</b> <b>PROMPT AS NECESSARY</b></p>
---	---

<p><b>FLEX10</b> Some people have special working hours arrangements that vary daily or weekly. In your (main) job is your agreed working arrangement any of the following... Code up to 3 1 flexitime (flexible working hours), 2 an annualised hours contract, 3 term-time working, 4 job sharing, 5 a nine-day fortnight, 6 a four-and-a-half day week, 7 zero hours contract, 8 on-call working, or 9 none of these?</p> <p><b>ONS</b> ✓      <b>GOV</b> ✓      <b>SPL</b> ✓      <b>EUL</b> ✓</p> <p><b>Applies if in work during reference week</b> IF ((WRKING=1) OR (JBAWAY=1) OR (OWNBUS=1) OR (RELBUS=1) OR (YTETMP=1 or 2 or 4) OR (NEWDEA10=3 or 4 or 5 or 7) OR (YTETJB=1 AND NEWDEA10=1, 6, 8, 9, or 19))</p>	<p><b>UK</b> <b>W1/EQ</b> <b>MAIN</b> <b>AW/AJ and OD</b> <b>RUNNING PROMPT</b></p>
---	---

<p><b>LSSOTH</b> Was the time you took off during the week ending Sunday the ..., taken as part of a flexitime or annualised hours entitlement?</p> <p>1 Yes 2 No</p> <p><b>ONS</b> ✓      <b>GOV</b> ✓      <b>SPL</b> ✓      <b>EUL</b> ✓</p> <p><b>Applies if worked less hours in reference week and has flexitime or an annualised hours contract</b> IF YLESS6=1, 5, 13 OR 14 AND FLEX10=1 OR 2</p>	<p><b>UK</b> <b>AW/AJ and OD</b> <b>W1/EQ</b> <b>MAIN</b> <b>EUROSTAT</b></p>
---	---

<p><b>DAYSPZ</b> On how many (different) days per week do you usually work?</p> <p>Enter number of days (1 to 7)</p> <p><b>ONS</b> ✓      <b>GOV</b> ✓      <b>SPL</b> ✓      <b>EUL</b> ✓</p> <p><b>Applies if work certain special hours arrangements</b> IF (FLEX10=1, 2, 3, 4, 7, 8 OR 9) AND (FLEX10 NE 5 OR 6)</p>	<p><b>UK</b> <b>AW/AJ and OD</b> <b>W1/EQ</b> <b>MAIN</b></p>
--	---

### Days worked

<p><b>USUWRKM</b> Within your regular pattern of work is it usual for you to work... <i>Code all that apply</i></p> <p>1 during the day? Auto coded if SHFTYP=4 (sometimes night, sometimes day shift AND SHFTWK99=1 (does shift work most of the time)</p> <p>2 during the evening? Auto coded if SHFTYP=7 (evening or twilight shifts) AND SHFTWK99=1 (does shift work most of the time)</p> <p>3 at night? Auto coded if SHFTYP=4, 8 (day / night, night shifts) AND SHFTWK99=1 (does shift work most of the time)</p> <p><b>ONS</b> ✓      <b>GOV</b> ✓      <b>SPL</b> ✓      <b>EUL</b> ✓</p> <p><b>Applies if in work</b> IF ((WRKING=1) OR (JBAWAY=1) OR (OWNBUS=1) OR (RELBUS=1) OR (YTETMP=1 or 2 or 4) OR (NEWDEA10=3 or 4 or 5 or 7) OR (YTETJB=1 AND NEWDEA10=1, 6, 8, 9, or 19))</p>	<p><b>UK</b> <b>AW/AJ</b> <b>W1/EQ</b> <b>MAIN</b> <b>EUROSTAT</b></p> <p><b>INDIVIDUAL PROMPT</b></p>
--	--

<p><b>EVNGHT</b> Do you ever work at night?</p> <p>1 Yes 2 No</p> <p><b>ONS</b> ✓      <b>GOV</b> ✓      <b>SPL</b> ✓      <b>EUL</b> ✓</p> <p><b>Applies if in work and do not usually work during the night</b> IF ((WRKING=1) OR (JBAWAY=1) OR (OWNBUS=1) OR (RELBUS=1) OR (YTETMP=1 or 2 or 4) OR (NEWDEA10=3 or 4 or 5 or 7) OR (YTETJB=1 AND NEWDEA10=1, 6, 8, 9, or 19)) AND USUWRKM NE 3</p>	<p><b>UK</b> <b>AW/AJ</b> <b>W1/EQ</b> <b>MAIN</b> <b>ASK OR RECORD</b></p>
--	---

<b>NIGHT</b>				<b>UK</b>
And thinking about the last 4 weeks ending Sunday the ..., would you say that...				<b>AW/AJ</b>
				<b>W1/EQ</b>
				<b>EUROSTAT</b>
				<b>MAIN</b>
				<b>ASK OR RECORD</b>
1	Half or more of the total time you worked was in the night,			
2	or less than half?			
3	Spontaneous only: No time worked at night in past 4 weeks			
<b>ONS</b>	✓	<b>GOV</b>	✓	<b>SPL</b> x <b>EUL</b> x
<b>Applies if works during the night</b>				
IF USUWRKM=3 OR EVNGHT=1				

<b>EVEVE</b>				<b>UK</b>
Do you ever work during the evening?				<b>AW/AJ</b>
				<b>W1/EQ</b>
				<b>MAIN</b>
				<b>ASK OR RECORD</b>
1	Yes			
2	No			
<b>ONS</b>	✓	<b>GOV</b>	✓	<b>SPL</b> ✓ <b>EUL</b> ✓
<b>Applies if in work and do not usually work during the night</b>				
IF ((WRKING=1) OR (JBAWAY=1) OR (OWNBUS=1) OR (RELBUS=1) OR (YTETMP=1 or 2 or 4) OR (NEWDEA10=3 or 4 or 5 or 7) OR (YTETJB=1 AND NEWDEA10=1, 6, 8, 9, or 19)) AND USUWRKM NE 2				

<b>EVENG</b>				<b>UK</b>
And thinking about the last 4 weeks ending Sunday the ..., would you say that...				<b>AW/AJ</b>
				<b>W1/EQ</b>
				<b>EUROSTAT</b>
				<b>MAIN</b>
				<b>ASK OR RECORD</b>
1	Half or more of the total time you worked was in the evening,			
2	or less than half?			
3	Spontaneous only: No time worked in evening in past 4 weeks			
<b>ONS</b>	✓	<b>GOV</b>	✓	<b>SPL</b> x <b>EUL</b> x
<b>Applies if works during the evening</b>				
IF USUWRKM=2 OR EVEVE=1				

<b>EVDAY</b>				<b>UK</b>
Do you ever work during the daytime?				<b>AW/AJ</b>
				<b>W1/EQ</b>
				<b>MAIN</b>
				<b>ASK OR RECORD</b>
1	Yes			
2	No			
<b>ONS</b>	✓	<b>GOV</b>	✓	<b>SPL</b> ✓ <b>EUL</b> ✓
<b>Applies if in work and do not usually work during the day</b>				
IF ((WRKING=1) OR (JBAWAY=1) OR (OWNBUS=1) OR (RELBUS=1) OR (YTETMP=1 or 2 or 4) OR (NEWDEA10=3 or 4 or 5 or 7) OR (YTETJB=1 AND NEWDEA10=1, 6, 8, 9, or 19)) AND USUWRKM NE 1				

**WCHDAY**  
 May I just check, on which days do you usually work?

1 Monday  
 2 Tuesday  
 3 Wednesday  
 4 Thursday  
 5 Friday  
 6 Saturday  
 7 Sunday

**ONS** ✓      **GOV** ✓      **SPL** ✓      **EUL** ✓

**Applies if in work, not usually working 7 different days during the reference week**  
 IF ((WRKING=1) OR (JBAWAY=1) OR (OWNBUS=1) OR (RELBUS=1) OR (YTETMP=1 or 2 or 4) OR (NEWDEA10=3 or 4 or 5 or 7) OR (YTETJB=1 AND NEWDEA10=1, 6, 8, 9, or 19)) AND DAYSPZ NE 7

**UK**  
**AW/AJ**  
**W1/EQ**  
**EUROSTAT**  
**MAIN**  
**CODE ALL THAT APPLY**

**EVSAT**  
 Do you ever work on Saturdays?

1 Yes  
 2 No

**ONS** ✓      **GOV** ✓      **SPL** ✓      **EUL** ✓

**Applies if in work and do not usually work on Saturdays**  
 IF ((WRKING=1) OR (JBAWAY=1) OR (OWNBUS=1) OR (RELBUS=1) OR (YTETMP=1 or 2 or 4) OR (NEWDEA10=3 or 4 or 5 or 7) OR (YTETJB=1 AND NEWDEA10=1, 6, 8, 9, or 19)) AND WCHDAY NE 6 AND DAYSPZ NE 7

**UK**  
**AW/AJ**  
**W1/EQ**  
**MAIN**

**SATDY**  
 And thinking about the last 4 weeks ending Sunday the ..., on how many Saturdays did you work?

1 Two or more  
 2 One  
 3 None, no time worked on Saturdays in past 4 weeks

**ONS** ✓      **GOV** ✓      **SPL** x      **EUL** x

**Applies if works on Saturdays**  
 IF WCHDAY=6 OR FELX10=5 OR 6 OR DAYSPZ=7 OR EVSAT=1

**UK**  
**AW/AJ**  
**W1/EQ**  
**EUROSTAT**  
**MAIN**

<p><b>EVSUN</b> Do you ever work on Sundays?</p> <p>1 Yes 2 No</p> <p><b>ONS</b> ✓      <b>GOV</b> ✓      <b>SPL</b> ✓      <b>EUL</b> ✓</p> <p><b>Applies if in work and do not usually work on Sundays</b> IF ((WRKING=1) OR (JBAWAY=1) OR (OWNBUS=1) OR (RELBUS=1) OR (YTETMP=1 or 2 or 4) OR (NEWDEA10=3 or 4 or 5 or 7) OR (YTETJB=1 AND NEWDEA10=1, 6, 8, 9, or 19)) AND WCHDAY NE 7 AND DAYSPZ NE 7</p>	<p><b>UK</b> <b>AW/AJ</b> <b>W1/EQ</b> <b>MAIN</b></p>
--	--

<p><b>SUNDY</b> And thinking about the last 4 weeks ending Sunday the ..., on how many Sundays did you work?</p> <p>1 Two or more 2 One 3 None, no time worked on Sundays in past 4 weeks</p> <p><b>ONS</b> ✓      <b>GOV</b> ✓      <b>SPL</b> x      <b>EUL</b> x</p> <p><b>Applies if works on Sundays</b> IF WCHDAY=7 OR FELX10=5 OR 6 OR DAYSPZ=7 OR EVSUN=1</p>	<p><b>UK</b> <b>AW/AJ</b> <b>W1/EQ</b> <b>EUROSTAT</b> <b>MAIN</b></p>
---	--

### Holiday entitlement

<p><b>HOLS</b> How many days of paid holiday are you entitled to per year - please exclude public holidays</p> <p>Enter number of days 97 = 97 days or more</p> <p><b>ONS</b> ✓      <b>GOV</b> ✓      <b>SPL</b> ✓      <b>EUL</b> ✓</p> <p><b>Applies to employees</b> IF (WRKING=1 OR JBAWAY=1 OR NEWDEA10=3 OR (YTETJB=1 AND NEWDEA10=1, 6, 8, 9, or 19)) AND (STAT=1)</p>	<p><b>UK</b> <b>OD</b> <b>MAIN</b></p>
--	--

<p><b>HOLSB</b> May I just check, how many days of paid holiday are you entitled to per year including public holidays?</p> <p>Enter number of days 97 = 97 days or more</p> <p><b>ONS</b> ✓      <b>GOV</b> ✓      <b>SPL</b> ✓      <b>EUL</b> ✓</p> <p><b>Applies to employees who don't know holiday entitlement excluding public holidays</b> IF HOLS=DON'T KNOW</p>	<p><b>UK</b> <b>OD</b> <b>MAIN</b></p>
---	--

<p><b>BHOLCHK</b></p> <p>We calculate that [English &amp; Welsh/Scottish/Northern Irish] bank holidays apply to [Name] (based on his/her place of work being [wrkplace]). Is this correct?</p> <p><i>Interviewer check</i></p> <p>1 Yes 2 No</p> <p><b>ONS x          GOV x          SPL x          EUL x</b></p> <p><b>Applies to employees</b> IF (WRKING=1 OR JBAWAY=1 OR NEWDEA10=3 OR (YTETJB=1 AND NEWDEA10=1, 6, 8, 9, or 19)) AND (STAT=1)</p>	<p><b>UK OD MAIN OYRS</b></p>
--	---

<p><b>BHOLCOR</b></p> <p>Select appropriate public holiday pattern</p> <p><i>Interviewer check</i></p> <p>1 English &amp; Welsh (standard UK Bank Holidays) 2 Scottish (2 days at New Year's, early/late August BHol) 3 Northern Irish (St. Patrick's day, July 12th) 4 Other - public holidays not in any UK pattern 5 Don't know</p> <p><b>ONS x          GOV x          SPL x          EUL x</b></p> <p><b>Applies if calculated region is incorrect</b> IF BHOLCHK=2</p>	<p><b>UK OD MAIN OYRS</b></p>
--	---

<p><b>BANK</b></p> <p>Thinking about your main job, did you work on any Bank or Public Holidays during the period 1 December 2010 - 31 August 2011(inclusive)?</p> <p>1 Yes 2 No</p> <p><b>ONS ✓          GOV ✓          SPL ✓          EUL ✓</b></p> <p><b>Applies to employees</b> IF (WRKING=1 OR JBAWAY=1 OR NEWDEA10=3 OR (YTETJB=1 AND NEWDEA10=1, 6, 8, 9, or 19)) AND (STAT=1)</p>	<p><b>UK OD MAIN OYRS</b></p>
--	---

UK  
OD  
MAIN  
OYRS**BNKHOL**

On which of the following days did you work...

Code up to 11

- 1 Late Aug B/Hol (Mon 29 Aug 2011 – Not Scotland)?
- 2 Early Aug B/Hol (Mon 01 Aug 2011 – Scotland)?
- 3 July 12th holiday (Tues 12 July 2011 – NI)?
- 4 Spring B/Hol (Mon 30 May 2011)?
- 5 May B/Hol (Mon 02 May 2011)?
- 6 Easter Monday (Mon 25 Apr 2011)?
- 7 Good Friday (Fri 22 Apr 2011)?
- 8 St Patrick's Day (Thur 17 Mar 2011 – NI)?
- 9 2<sup>nd</sup> Day New Year's Day (Tues 04 Jan 2011 – Scotland)?
- 10 New Year's Day (Mon 03 Jan 2011)?
- 11 Boxing Day (Tues 28 Dec 2010)?
- 12 Christmas Day (Mon 27 Dec 2010)?

ONS ✓      GOV ✓      SPL ✓      EUL ✓

**Applies if worked at least one bank/public holiday in previous 12 months**

IF BANK=1

UK  
OD  
MAIN  
OYRS**BNKHOLF**

On how many of these (statutory / public ) holidays did you work during the period 1 December 2010 - 31 August 2011(inclusive)?

Enter number

ONS ✓      GOV ✓      SPL ✓      EUL ✓

**Applies if worked at least one bank/public holiday in previous 12 months**

IF BANK=1

UK  
OD  
MAIN  
OYRS**BHPAID**

Were you paid for working this/these day(s)?

- 1 Yes
- 2 No
- 3 Some of them – spontaneous only

ONS ✓      GOV ✓      SPL ✓      EUL ✓

**Applies if worked at least one bank/public holiday in previous 12 months**

IF BANK=1



<p><b>BHNOTA</b> On the Bank and Public holidays you did not work, were you paid at least your basic rate for...</p> <p>1 all of them? 2 some of them? 3 none of them?</p> <p><b>ONS</b> ✓      <b>GOV</b> ✓      <b>SPL</b> ✓      <b>EUL</b> ✓</p> <p><b>Applies if employee</b> IF BANK=1 OR (BANK=2 AND AT LEAST 2 AVAILABLE OPTIONS NOT CODED AT BNKHOL</p>	<p><b>UK OD MAIN OYRS</b></p>
--	---

<p><b>BHNOTB</b> On the Bank / Public holiday that you did not work, were you paid at least your basic rate?</p> <p>1 Yes 2 No</p> <p><b>ONS</b> ✓      <b>GOV</b> ✓      <b>SPL</b> ✓      <b>EUL</b> ✓</p> <p><b>Applies if worked at least one bank/public holiday in previous 12 months</b> IF BANK=1 AND ONLY 1 OPTION NOT CODED AT BNKHOL</p>	<p><b>UK OD MAIN OYRS</b></p>
---	---

<p><b>BHNOTC</b> May I just check, why were you not paid?</p> <p>1 Only receive pay for actual days worked 2 Do not usually work on those days 3 Had not started current job 4 Other reason</p> <p><b>ONS</b> ✓      <b>GOV</b> ✓      <b>SPL</b> ✓      <b>EUL</b> ✓</p> <p><b>Applies if not paid for working bank holidays</b> IF BHNOTA=3 OR BHNOTB=2</p>	<p><b>UK OD MAIN OYRS</b></p>
---	---

## UNION REPRESENTATION

### Incidence of organised labour at work place, whether a member

<p><b>UNION</b> Are you a member of a trade union or staff association?</p> <p>1 Yes 2 No</p> <p><b>ONS</b> ✓      <b>GOV</b> ✓      <b>SPL</b> ✓      <b>EUL</b> ✓</p> <p><b>Applies if in work during reference week</b> IF ((WRKING=1) OR (JBAWAY=1) OR (YTETMP=1 or 2 or 4) OR (NEWDEA10=3 or 4 or 5 or 7) OR (YTETJB=1 AND NEWDEA10=1, 6, 8, 9, or 19))</p>	<p><b>UK</b> <b>OD</b> <b>MAIN</b></p>
--	--

<p><b>TUPRES</b> Are any of the people at your place of work members of a trade union or staff association?</p> <p>1 Yes 2 No</p> <p><b>ONS</b> ✓      <b>GOV</b> ✓      <b>SPL</b> ✓      <b>EUL</b> ✓</p> <p><b>Applies if in work during reference week and not a member of a union or staff association</b> IF ((WRKING=1) OR (JBAWAY=1) OR (YTETMP=1 or 2 or 4) OR (NEWDEA10=3 or 4 or 5 or 7) OR (YTETJB=1 AND NEWDEA10=1, 6, 8, 9, or 19)) AND UNION=2 AND STAT=1 OR 3</p>	<p><b>UK</b> <b>OD</b> <b>MAIN</b></p>
---	--

<p><b>TUCOV</b> Are your pay and conditions of employment directly affected by agreements between your employer and any trade union(s) or staff association(s)?</p> <p>1 Yes 2 No</p> <p><b>ONS</b> ✓      <b>GOV</b> ✓      <b>SPL</b> ✓      <b>EUL</b> ✓</p> <p><b>Applies if in work during reference week and an employee</b> IF ((WRKING=1) OR (JBAWAY=1) OR (YTETMP=1 or 2 or 4) OR (NEWDEA10=3 or 4 or 5 or 7) OR (YTETJB=1 AND NEWDEA10=1, 6, 8, 9, or 19)) AND STAT=1 OR 3</p>	<p><b>UK</b> <b>OD</b> <b>MAIN</b></p>
--	--

## SECOND JOB

<b>SECJOB</b>	<b>UK EQ</b>
In the week ending Sunday the [Ref Date] did you do any other paid work or have any other paid job or business in addition to the one you have just told me about?	
1    yes 2    no	<b>FOR CURRENT JOBS ONLY</b>  <b>EUROSTAT</b>
<b>ONS</b> ✓ <b>GOV</b> ✓ <b>SPL</b> ✓ <b>EUL</b> ✓	
<b>Applies to those who are an employee or self employed, or on a government scheme (but not those who are doing paid work in addition to that done on a newdeal scheme).</b>	
IF STAT=1,2,3 and (YTETJB=1 AND NEWDEA10 NE 1 OR 6 OR 19)	

<b>Y2JOB</b>	<b>UK EQ</b>
Was that because you changed jobs in the week ending Sunday the [date]?	
1    Yes, changed jobs during week 2    no	<b>EUROSTAT</b>
<b>ONS</b> ✓ <b>GOV</b> ✓ <b>SPL</b> ✓ <b>EUL</b> ✓	
<b>Applies to if respondent has a second paid job</b>	
IF SECJOB=1	

<b>JOBTYP2</b>	<b>UK EQ</b>
Leaving aside your own personal intentions and circumstances, was your second job...	
<i>Running Prompt</i>	<b>EUROSTAT</b>
1    a permanent job 2    or was there some way that it was not permanent?	
<b>ONS</b> ✓ <b>GOV</b> ✓ <b>SPL</b> ✓ <b>EUL</b> ✓	
<b>Applies if respondent has a second paid job and has not changed jobs in the reference week</b>	
IF Y2JOB=2	

<b>JB2T10</b>	<b>UK EQ</b>
In what way was the job not permanent, was it...	
<i>Running Prompt, Code all that apply</i>	
1    working for an employment agency 2    casual type of work 3    seasonal work 4    done under contract for a fixed period or for a fixed task 5    or was there some other way that it was not permanent?	
<b>ONS</b> ✓ <b>GOV</b> ✓ <b>SPL</b> ✓ <b>EUL</b> ✓	
<b>APPLIES IF 2<sup>nd</sup> JOB IS NOT PERMANENT</b>	
IF JOBTYP2=2 (job not permanent in some way)	

**Industry, Occupation****INDD2**

What did the firm/organisation you worked for in that second job mainly make or do (at the place where you worked)?

*Describe fully - probe manufacturing or processing distribution etc. and main goods produced, materials used, wholesale or retail etc.*

**ONS** ✓

**GOV**

**SPL**

**EUL**

**Applies if respondent's 2<sup>nd</sup> job is not due to a change in jobs during the reference week and is not doing paid work in addition to that done on a newdeal scheme.**

IF Y2JOB=2 AND (YTETJB=1 AND NEWDEA10 NE 1 OR 6 OR 19)

**UK  
EQ**

**INDT2**

Enter a title for the industry of second job

**ONS** ✓

**GOV**

**SPL**

**EUL**

**Applies if respondent's 2<sup>nd</sup> job is not due to a change in jobs during the reference week and is not doing paid work in addition to that done on a newdeal scheme.**

IF Y2JOB=2 AND (YTETJB=1 AND NEWDEA10 NE 1 OR 6 OR 19)

**UK  
EQ  
IHS**

**OCCT2**

What was your second job (in the week ending Sunday the [date])?

*Enter job title*

**ONS** ✓

**GOV**

**SPL**

**EUL**

**Applies if respondent's 2<sup>nd</sup> job is not due to a change in jobs during the reference week and is not doing paid work in addition to that done on a newdeal scheme.**

IF Y2JOB=2 AND (YTETJB=1 AND NEWDEA10 NE 1 OR 6 OR 19)

**UK  
EQ**

**OCCD2**

What did you mainly do in your second job?

*Check special qualifications/training needed to do the job*

**ONS** ✓

**GOV**

**SPL**

**EUL**

**Applies if respondent's 2<sup>nd</sup> job is not due to a change in jobs during the reference week and is not doing paid work in addition to that done on a newdeal scheme.**

IF Y2JOB=2 AND (YTETJB=1 AND NEWDEA10 NE 1 OR 6 OR 19)

**UK  
EQ**

**Employed/Self-employed****RECJB2**

Code whether you have just had to make any change at all to industry (IndD or IndT) or occupation (OccD or OccT).

UK  
EQ

- 1 Neither industry nor occupation changed at all
- 3 Both changed
- 5 Only industry changed
- 7 Only occupation changed

ONS ✓

GOV

SPL

EUL

**Applies if respondent's 2<sup>nd</sup> job is not due to a change in jobs during the reference week and is not doing paid work in addition to that done on a newdeal scheme.**

IF Y2JOB=2 AND (YTETJB=1 AND NEWDEA10 NE 1 OR 6 OR 19)

**STAT2**

In your second job were you...

UK  
EQ  
EUROSTAT

- 1 working as an employee
- 2 Or were you self-employed?

ONS ✓

GOV ✓

SPL ✓

EUL ✓

**Applies if respondent's 2<sup>nd</sup> job is not due to a change in jobs during the reference week and is not doing paid work in addition to that done on a newdeal scheme.**

IF Y2JOB=2 AND (YTETJB=1 AND NEWDEA10 NE 1 OR 6 OR 19)

**Whether manager / Number of staff****SUPVIS2**

In your job do you have formal responsibility for supervising the work of other employees?

UK  
EQ

*Do not include people who only supervise:*

*-children, e.g. teachers, nannies, childminders*

*-animals*

*-security or buildings, e.g. caretakers, security guards*

- 1 yes
- 2 no

EUROSTAT

ONS ✓

GOV ✓

SPL ✓

EUL ✓

**APPLIES IF STAT2=1 (Employee in second job)**

<b>MANAG2</b>	<b>UK EQ</b>
Did you have any managerial duties?	
<i>Ask or record</i>	
1 Manager	
2 Foreman/supervisor	
3 Not manager/supervisor	
<b>ONS ✓                  GOV ✓                  SPL ✓                  EUL ✓</b>	
<b>APPLIES IF STAT2=1 (Employee in second job)</b>	

<b>MPNES02</b>	<b>UK EQ EUROSTAT</b>
How many people worked for your employer at the place where you worked?	
1 1-10	
2 11-19	
3 20-24	
4 Don't know but under 25	
5 25-49	
6 50-249	
7 250-499	
8 Don't know between 50 and 499	
9 500 or more	
<b>ONS ✓                  GOV ✓                  SPL ✓                  EUL ✓</b>	
<b>APPLIES IF STAT2=1 (Employee in second job)</b>	

<b>SOLO2</b>	<b>UK EQ EUROSTAT</b>
Were you working on your own or did you have employees?	
<i>Ask or record</i>	
1 On own/with partner(s) but no employees	
2 With employees	
<b>ONS ✓                  GOV ✓                  SPL ✓                  EUL ✓</b>	
<b>APPLIES IF STAT2=1 (Employee in second job)</b>	

<b>MPNSS02</b>	<b>UK EQ EUROSTAT IHS</b>
How many people did you employ at the place where you worked?	
1 1-10	
2 11-19	
3 20-24	
4 Don't know but under 25	
5 25-49	
6 50-249	
7 250-499	
8 Don't know between 50 and 499	
9 500 or more	
<b>ONS ✓                  GOV ✓                  SPL ✓                  EUL ✓</b>	
<b>APPLIES IF SOLO2=2 (self-employed in second job and with employees)</b>	

**Actual Hours Worked**

**ACTHR2**

How many hours did you actually work in the week ending Sunday the [Ref Date] in your second job in total, including any paid or unpaid overtime - please exclude mealbreaks?

*Ask or record*

97 = 97 or more

99 Don't know or refusal = 99

**UK  
EQ**

**EUROSTAT**

**ONS** ✓

**GOV** ✓

**SPL** ✓

**EUL** ✓

**Applies if respondent's 2<sup>nd</sup> job is not due to a change in jobs during the reference week and is not doing paid work in addition to that done on a newdeal scheme.**

IF Y2JOB=2 AND (YTETJB=1 AND NEWDEA10 NE 1 OR 6 OR 19)

## HOME WORKERS (SECOND JOB)

### 'Teleworkers', Proximity of work to home, business ownership

<p><b>HOME2</b> (In your second job) do you work mainly... <i>Running Prompt</i></p> <ol style="list-style-type: none"> <li>1 in your own home,</li> <li>2 in the same grounds or buildings as your home,</li> <li>3 in different places using home as a base,</li> <li>4 or somewhere quite separate from home?</li> </ol> <p><b>ONS</b> ✓      <b>GOV</b> ✓      <b>SPL</b> ✓      <b>EUL</b> ✓</p> <p><b>Applies if respondent's 2<sup>nd</sup> job is not due to a change in jobs during the reference week and is not doing paid work in addition to that done on a newdeal scheme.</b> IF Y2JOB=2 AND (YTETJB=1 AND NEWDEA10 NE 1 OR 6 OR 19)</p>	<p><b>UK</b> <b>EQ</b> <b>EUROSTAT</b></p>
---	--

<p><b>HOMED2</b> (In your second job) have you spent at least one full day in the seven days ending Sunday the [date] working... <i>Ask or record – Code all that apply</i></p> <ol style="list-style-type: none"> <li>1 in your own home</li> <li>2 in the same grounds or buildings as your home</li> <li>3 in different places using home as a base or,</li> <li>4 Not worked at home during reference week?</li> </ol> <p><b>ONS</b> ✓      <b>GOV</b> ✓      <b>SPL</b> ✓      <b>EUL</b> ✓</p> <p><b>Applies if respondent's 2<sup>nd</sup> job is not due to a change in jobs during the reference week and is not doing paid work in addition to that done on a newdeal scheme.</b> IF Y2JOB=2 AND (YTETJB=1 AND NEWDEA10 NE 1 OR 6 OR 19)</p>	<p><b>UK</b> <b>AJ/AW</b> <b>EQ/W1</b> <b>MAIN</b> <b>EUROSTAT</b></p>
--	--

<p><b>TELQA2</b> Did you use both a telephone and a computer to carry out your work at home?</p> <ol style="list-style-type: none"> <li>1 yes</li> <li>2 no</li> </ol> <p><b>ONS</b> ✓      <b>GOV</b> ✓      <b>SPL</b> ✓      <b>EUL</b> ✓</p> <p><b>APPLIES IF RESPONDENT WORKS MAINLY AT HOME IN 2<sup>ND</sup> JOB OR DID SO DURING REFERENCE WEEK</b> IF (HOME2=1 or 3) OR (HOMED2=1 or 3)</p>	<p><b>UK</b> <b>AJ</b> <b>MAIN</b></p>
--	--



<p><b>TELQB2</b>                  Would it be possible to work at home(or use home as a base) without using both a telephone and a computer?                  1 yes                  2 no</p> <p><b>ONS</b> ✓      <b>GOV</b> ✓      <b>SPL</b> ✓      <b>EUL</b> ✓</p> <p><b>APPLIES IF TELQA2=1 (uses a telephone and computer for work at home)</b></p>	<p><b>UK</b> <b>AJ</b> <b>MAIN</b></p>
--	--

<p><b>ATFRM2</b>                  Do you work...  <i>Ask or record – Running Prompt</i>                  1 for your family business                  2 for an outside firm or organisation                  3 or on your own account?</p> <p><b>ONS</b> ✓      <b>GOV</b> ✓      <b>SPL</b> ✓      <b>EUL</b> ✓</p> <p><b>APPLIES IF RESPONDENT WORKS MAINLY AT HOME IN 2<sup>ND</sup> JOB OR DID SO DURING REFERENCE WEEK</b>                  IF (HOME2=1 or 3) OR (HOMED2=1 or 3)</p>	<p><b>UK</b> <b>AJ</b> <b>MAIN</b></p>
--	--

<p><b>SMEST2</b>                  Do you...  <i>Ask or record – Running Prompt</i>                  1 own or rent a business                  2 have a live in job                  3 or have accommodation provided by your employer?</p> <p><b>ONS</b> ✓      <b>GOV</b> ✓      <b>SPL</b> ✓      <b>EUL</b> ✓</p> <p><b>APPLIES IF RESPONDENT WORKS MAINLY IN BUILDING / GROUNDS OF HOME IN 2<sup>ND</sup> JOB OR DID SO DURING REFERENCE WEEK</b>                  IF (HOME2=2) OR (HOMED2=2)</p>	<p><b>UK</b> <b>AJ</b> <b>MAIN</b></p>
---	--

**Work Location**

<p><b>WKTOW2</b>                  (In your second job) In which city, town or village is your place of work in?  <i>Ask or Record</i>                  Take nearest, in london try to get name of area.                  (eg. place within borough, not just the borough)                  if working overseas enter 'abroad' and enter the country at the next question.</p> <p><b>ONS</b> ✓      <b>GOV</b>      <b>SPL</b>      <b>EUL</b></p> <p><b>APPLIES IF HOME2=4 (works at a location separate from home in 2<sup>nd</sup> job)</b></p>	<p><b>UK</b> <b>EQ</b></p>
---	--------------------------------

**WKCTY2**

And which county/city is that in?

*Ask or Record*

*If abroad then enter the name of the country*

**ONS** ✓

**GOV**

**SPL**

**EUL**

**UK**  
**EQ**

**APPLIES IF HOME2=4 (works at a location separate from home in 2<sup>nd</sup> job)**

## LOOKING FOR WORK

### Reason for seeking a replacement/additional paid job (currently employed)

<b>DIFJOB</b>	<b>UK</b>
Were you looking for a different or additional paid job or business in the week ending Sunday the [date]?	<b>EQ</b>
	<b>EUROSTAT</b>
1    yes	
2    no	
<b>ONS</b> ✓	<b>GOV</b> ✓
<b>SPL</b> ✓	<b>EUL</b> ✓
<b>APPLIES TO RESPONDENTS IN WORK DURING REFERENCE WEEK</b>	
IF (Wrking=1) Paid work in ref wk	
OR (JbAway=1) Away from paid job in ref wk	
OR (NewDea10=3, 4, 5 OR 7) Working in public/private sector, voluntary task force, environmental task force, assisted self employment	
OR (YTETJB=1) Work done in addition to government training scheme	
OR (YtEtMp=1, 2, 4) Employer based work training, project based work training, temporarily away from employer/project based work training	

<b>ADDJOB</b>	<b>UK</b>
Were you looking...	<b>EQ</b>
	<b>EUROSTAT</b>
	<b>RUNNING PROMPT</b>
1    ..for a new job to replace your present (main) job	
2    or for an additional job?	
<b>ONS</b> ✓	<b>GOV</b> ✓
<b>SPL</b> ✓	<b>EUL</b> ✓
<b>APPLIES IF RESPONDENT SEEKING DIFFERENT/ADDITIONAL JOB IN REF WK</b>	
APPLIES IF DIFJOB=1	

<b>LOOKM11</b>	<b>UK</b>
Why were you looking for another job?	<b>EQ</b>
<i>Code first 3 reasons given</i>	<b>EUROSTAT</b>
1    Present job may come to an end	
2    Present job is to fill in time before finding another job	
3    Pay unsatisfactory in present job	
4    Journey to work unsatisfactory in present job	
5    Respondent wants to work longer hours than in present job	
6    Respondent wants to work shorter hours than in present job	
7    Other aspects of present job unsatisfactory	
8    Respondent wants to change occupation	
9    Respondent wants to change sector	
10   Other reasons	
<b>ONS</b> ✓	<b>GOV</b> ✓
<b>SPL</b> ✓	<b>EUL</b> ✓
<b>APPLIES IF RESPONDENT LOOKING A REPLACEMENT FOR MAIN JOB IN REF WK</b>	
APPLIES IF ADDJOB=1	

<p><b>PREFHR</b></p> <p>In the job that you were looking for, would you rather work longer hours than in your present job, or would you rather work shorter hours?</p> <p>1 Longer 2 Shorter 3 The same 4 Don't know, no preference</p> <p><b>ONS</b> ✓      <b>GOV</b> ✓      <b>SPL</b> ✓      <b>EUL</b> ✓</p> <p><b>APPLIES IF RESPONDENT DOES NOT WANT LONGER HOURS OR DOES NOT WANT SHORTER HOURS AS A REASON FOR SEEKING A NEW JOB</b> IF LOOKM11 NE 5 AND NE 6</p>	<p><b>UK</b> <b>EQ</b></p> <p><b>EUROSTAT</b></p>
--	---

<p><b>LESPAY</b></p> <p>Would you rather work shorter hours than at present, even if it meant less pay?</p> <p>1 Yes would still prefer shorter hours 2 No would not prefer shorter hours 3 Don't know</p> <p><b>ONS</b> ✓      <b>GOV</b> ✓      <b>SPL</b> ✓      <b>EUL</b> ✓</p> <p><b>APPLIES IF RESPONDENT WOULD PREFER SHORTER HOURS</b> IF (LOOKM8 =6) Wants shorter hours OR (PREFHR = 2) Prefers shorter hours</p>	<p><b>UK</b> <b>EQ</b></p>
--	--------------------------------

**Under-employment**

<p><b>UNDEMP</b></p> <p>Would you prefer to work longer hours at your current basic rate of pay - that is, not overtime or enhanced pay rates -if you were given the opportunity?</p> <p>1 yes 2 no</p> <p><b>ONS</b> ✓      <b>GOV</b> ✓      <b>SPL</b> ✓      <b>EUL</b> ✓</p> <p><b>APPLIES IF RESPONDENT IS NOT LOOKING FOR A DIFFERENT OR ADDITIONAL JOB</b> IF DIFJOB=2 OR DK</p>	<p><b>UK</b> <b>EQ</b></p> <p><b>EUROSTAT</b></p>
--	---

<p><b>UNDHRS</b>                  How many extra hours, in addition to those you usually work, would you like to work each week?  <i>97 hours or more = 97</i>  <i>Don't know or refusal = 99</i></p> <p><b>ONS</b> ✓                      <b>GOV</b> ✓                      <b>SPL</b> ✓                      <b>EUL</b> ✓</p> <p><b>APPLIES IF RESPONDENT WOULD PREFER TO WORK LONGER HOURS</b>                  IF (UNDEMP1) Would prefer to work longer hours                  OR (LOOKM11=5) Reason for seeking new job: wants longer hours                  OR (PREFHR=1) Wants longer hours in new job                  OR (ADDJOB=2) Looking for additional job</p>	<p><b>UK</b> <b>EQ</b></p> <p><b>EUROSTAT</b></p>
---	---

<p><b>UNDY98</b>                  May I just check, why were you not looking for a job with longer hours or for an additional job?  <i>97 hours or more = 97</i>  <i>Don't know or refusal = 99</i></p> <p>1    Would like to work longer hours but in your existing job</p> <p>2    Feel(s) there is no work available given qualifications and/or experience</p> <p>3    Believe(s) that no work is available nearby</p> <p>4    are waiting for results of examinations you have already taken</p> <p>5    Are waiting for the results of an application for a job</p> <p>6    Are waiting for the outcome of measures to start up a business</p> <p>7    Have health problems</p> <p>8    do not want to look for work immediately</p> <p>9    Other reason</p> <p><b>ONS</b> ✓                      <b>GOV</b> ✓                      <b>SPL</b> ✓                      <b>EUL</b> ✓</p> <p><b>APPLIES IF RESPONDENT NOT SEEKING ANOTHER JOB BUT WANTS LONGER HOURS</b>                  IF UNDEMP=1</p>	<p><b>UK</b> <b>EQ</b></p> <p><b>EUROSTAT</b></p> <p><b>CODE ALL THAT APPLY PROMPT AS NECESSARY</b></p>
---	---

UK  
EQ**UNST**

IF UNDEMP=1 AND STAT=1 (would prefer longer hours and employee)

*If you were offered longer hours (by your current employer) could you start working them within two weeks?*

ALL OTHER CASES IN MAIN ROUTING

*If you found a job or work to provide these extra hours could you start within 2 weeks?*

EUROSTAT

- 1 yes  
2 no

ONS ✓ GOV ✓ SPL ✓ EUL ✓

**MAIN ROUTING: APPLIES IF RESPONDENT WOULD LIKE MORE HOURS**

IF (DifJob=1) Looking for a different or additional job

AND (AddJob=1) AND (PrefHr=1) New job to replace main job with longer hours but this is not the prime/sole reason

OR (AddJob=1) AND (LookM11=5) New job to replace main job wants longer hours

OR (AddJob=2) Looking for an additional job

OR (UndEmp=1) Prefer longer hours if given opportunity

UK  
EQ**LESPAY2**

Would you prefer to work shorter hours than at present in your current job?

- 1 yes  
2 no  
3 Don't know

ONS ✓ GOV ✓ SPL ✓ EUL ✓

**APPLIES IF RESPONDENT IS NOT LOOKING FOR ANOTHER JOB AND DOES NOT WANT A JOB WITH MORE HOURS**

DIFJOB =2 AND UNDEMP NE 1

UK  
EQ**LESPAY3**

Would that still be true even if it meant less pay?

- 1 yes  
2 no  
3 Don't know

ONS ✓ GOV ✓ SPL ✓ EUL ✓

**APPLIES IF RESPONDENT WOULD PREFER TO WORK SHORTER HOURS OR DOES NOT KNOW**

APPLIES IF LESPAY2= 1 OR DK

<b>OVHRS</b>	<b>UK EQ</b>
How many fewer hours would you like to work in your job? <i>97=97 hours or more</i>	
<b>ONS</b> ✓ <b>GOV</b> ✓ <b>SPL</b> ✓ <b>EUL</b> ✓	
<b>APPLIES IF RESPONDENT WOULD WORK SHORTER HOURS FOR LESS PAY</b> APPLIES IF LESPAY=1 OR IF LESPAY3=1	

**Paid work/government scheme (unemployed)**

<b>LOOK4</b>	<b>UK EQ</b>
Thinking of the 4 weeks ending Sunday the [date], were you looking for any kind of paid work at any time in those 4 weeks?	
1    yes 2    no	<b>FORCED EUROSTAT IHS</b>
<b>ONS</b> ✓ <b>GOV</b> ✓ <b>SPL</b> ✓ <b>EUL</b> ✓	
<b>APPLIES IF RESPONDENT DID UNPAID WORK IN REF WEEK OR HAVE NO CURRENT JOB</b> IF ((EVERWK=1 or 2) Not in paid work in ref wk but has had a job in the past, never had a job OR (RELBUS=1) Unpaid work for relative's business in ref wk OR (OWNBUS=1)) Unpaid work for own business in ref wk	

<b>LKYT4</b>	<b>UK EQ</b>
...or were you looking in those 4 weeks for a place on a government scheme?	
1    yes 2    no	<b>FORCED EUROSTAT IHS</b>
<b>ONS</b> ✓ <b>GOV</b> ✓ <b>SPL</b> ✓ <b>EUL</b> ✓	
<b>APPLIES IF RESPONDENT NOT SEEKING WORK IN 4 WEEKS BEFORE REF WK AND AGED BETWEEN 16 AND 69</b> APPLIES IF LOOK4=2 AND AGE=16-69	

**Reasons not looking for work**

<b>WAIT</b>	<b>UK EQ</b>
Were you waiting to take up a job that you had already obtained?	
1    yes 2    no	<b>EUROSTAT IHS</b>
<b>ONS</b> ✓ <b>GOV</b> ✓ <b>SPL</b> ✓ <b>EUL</b> ✓	
<b>APPLIES IF RESPONDENT IS NOT SEEKING PLACE ON GOVERNMENT TRAINING SCHEME IN THE FOUR PREVIOUS WEEKS OR IF RESPONDENT IS NOT SEEKING WORK IN THOSE FOUR WEEKS AND IS AGED 16-69</b> IF (LKYT4=2 ) Not seeking place on govt training scheme in 4 wks before ref wk OR ( LOOK4=2 ) AND 16-69 Not seeking paid work in 4 weeks before ref wk	

<b>JOBEG</b>	<b>UK</b>
And will you be starting your new job...?	<b>EQ</b>
1 within three months (Including 'in 3 months time')	<b>EUROSTAT</b>
2 or in more than three months time?	<b>ASK OR RECORD</b>
	<b>RUNNING PROMPT</b>
<b>ONS</b> ✓	<b>GOV</b> ✓
<b>SPL</b> ✓	<b>EUL</b> ✓
<b>APPLIES IF RESPONDENT WAITING TO TAKE UP A JOB OBTAINED ALREADY</b>	
IF WAIT=1 OR JBAWAY=3	

<b>LIKEWK</b>	<b>UK</b>
Even though you were not looking for work in the 4 weeks ending Sunday the [date], would you like to have a regular paid job at the moment, either a full- or part-time job?	<b>EQ</b>
1 yes	<b>EUROSTAT</b>
2 no	<b>IHS</b>
<b>ONS</b> ✓	<b>GOV</b> ✓
<b>SPL</b> ✓	<b>EUL</b> ✓
<b>APPLIES IF RESPONDENT NOT SEEKING WORK OR PLACE ON GOVT TRAINING SCHEME AND NOT WAITING TO TAKE UP A JOB</b>	
IF WAIT=2	

<b>NOLOWA</b>	<b>UK</b>
May I just check, what were the reasons you did not look for work (in the last 4 weeks)	<b>EQ</b>
1 Waiting for the results of an application for a job/being assessed by a training agent	<b>CODE ALL THAT APPLY</b>
2 Student	<b>IHS</b>
3 Looking after the family/home	
4 Temporarily sick or injured	
5 Long-term sick or disabled	
6 Believe(s) no jobs available	
7 Not yet started looking	
8 Do(does) not need employment	
9 Retired from paid work	
10 Any other reason	
<b>ONS</b> ✓	<b>GOV</b> ✓
<b>SPL</b> ✓	<b>EUL</b> ✓
<b>APPLIES IF RESPONDENT NOT SEEKING WORK OR PLACE ON GOVT TRAINING SCHEME AND NOT WAITING TO TAKE UP A JOB</b>	
IF WAIT=2	



**NOLWM** **UK**  
**EQ**  
**May I just check, what was the main reason you did not look for work (in the last 4 weeks)**

**EUROSTAT**  
**IHS**

- 1 Waiting for the results of an application for a job/being assessed by a training agent
- 2 Student
- 3 Looking after the family/home
- 4 Temporarily sick or injured
- 5 Long-term sick or disabled
- 6 Believe(s) no jobs available
- 7 Not yet started looking
- 8 Do(does) not need employment
- 9 Retired from paid work
- 10 Any other reason

**ONS** ✓      **GOV** ✓      **SPL** ✓      **EUL** ✓

**APPLIES IF MORE THAN ONE RESPONSE IN NOLOWA**

**NOLWF** **UK**  
**AW/OD**  
**May I just check, was the main reason that you did not look for work because...**

**W1/EQ**  
**MAIN**  
**EUROSTAT**

- 1 Were you caring for children below school age
- 2 Were you caring for other children
- 3 Were you caring for a dependent adult relative
- 4 or some other reason?

**ONS** ✓      **GOV** ✓      **SPL** ✓      **EUL** ✓

**APPLIES IF RESPONDENT DID NOT LOOK FOR WORK BECAUSE THEY WERE LOOKING AFTER THE FAMILY/HOME**  
 IF NOLWM=3

**NWNCRE** **UK**  
**W1/EQ**  
**May I just ask, is this because suitable care services...**

**CODE ALL THAT**  
**APPLY**  
**MAIN**  
**EUROSTAT**

- 1 for children are not available or affordable?
- 2 for ill, disabled or elderly adults are not available or affordable?
- 3 Care facilities do not influence your decision to not look for work?

**ONS** ✓      **GOV** ✓      **SPL**      **EUL**

**APPLIES IF RESPONDENT DID NOT LOOK FOR WORK BECAUSE THEY WERE LOOKING AFTER CHILDREN, OR FOR A DEPENDENT ADULT RELATIVE**  
 IF NOLWF=1 OR 2 OR 3

**Employed/Self-employed**

<b>LKSELA</b> Were you looking for work...	<b>UK EQ EUROSTAT</b>
1 as an employee 2 or as self-employed? 3 No preference	
<b>ONS</b> ✓ <b>GOV</b> ✓ <b>SPL</b> ✓ <b>EUL</b> ✓	
<b>APPLIES IF RESPONDENT IS LOOKING FOR PAID WORK</b> IF (DIFJOB=1) Seeking a different or additional job in ref wk OR ((LOOK4=1) Seeking paid work in 4 wks before ref wk AND (JBAWAY NE 3)) Not waiting to start work in ref wk	

<b>LKSELC</b> Will you be working...	<b>UK EQ EUROSTAT</b>
1 as an employee 2 or as self-employed?	
<b>ONS</b> ✓ <b>GOV</b> ✓ <b>SPL</b> ✓ <b>EUL</b> ✓	
<b>APPLIES IF RESPONDENT WAITING TO TAKE UP JOB OR WAITING TO START WORK</b> IF WAIT=1 OR JBAWAY=3	

**Full/Part time**

<b>LKFTPA</b> Were you looking for...	<b>UK EQ EUROSTAT</b>
1 full-time 2 or part-time work? 3 No preference	
<b>ONS</b> ✓ <b>GOV</b> ✓ <b>SPL</b> ✓ <b>EUL</b> ✓	
<b>APPLIES IF LKSELA=1 (SEEKING WORK AS EMPLOYEE), 3 (NO PREFERENCE OVER WORKING AS EMPLOYEE/SELF-EMPLOYED) OR THE QUESTION NOT ANSWERED</b>	

<b>LKFTPC</b> Will you be working...	<b>UK EQ EUROSTAT</b>
1 full-time 2 or part-time ?	
<b>ONS</b> ✓ <b>GOV</b> ✓ <b>SPL</b> ✓ <b>EUL</b> ✓	
<b>APPLIES IF LKSELC=1 (WILL BE WORKING AS AN EMPLOYEE) OR IF THE QUESTION NOT ANSWERED</b>	

UK  
EQ  
EUROSTAT  
MAIN

**AXPA**

If you could not find a full-time job, would you accept a part-time job?

- 1 Yes, would accept a part-time job
- 2 No, would not accept a part-time job

**ONS** ✓                      **GOV** ✓                      **SPL** ✓                      **EUL** ✓

**APPLIES IF LKFTPA=1 (SEEKING FT WORK)**

UK  
EQ  
EUROSTAT  
MAIN

**AXPB**

If you had not found a full-time job, would you have accepted a part-time job?

- 1 Yes, would accept a part-time job
- 2 No, would not accept a part-time job

**ONS** ✓                      **GOV** ✓                      **SPL** ✓                      **EUL** ✓

**APPLIES IF LKFTPC=1 (WILL BE WORKING FT)**

UK  
EQ  
EUROSTAT  
MAIN

**AXFA**

If you could not find a part-time job, would you accept a full-time job?

- 1 Yes, would accept a full-time job
- 2 No, would not accept a full-time job

**ONS** ✓                      **GOV** ✓                      **SPL** ✓                      **EUL** ✓

**APPLIES IF LKFTPA=2 (WAS SEEKING PT WORK)**

UK  
EQ  
EUROSTAT  
MAIN

**AXFB**

If you had not found a part-time job, would you have accepted a full-time job?

- 1 Yes, would accept a full-time job
- 2 No, would not accept a full-time job

**ONS** ✓                      **GOV** ✓                      **SPL** ✓                      **EUL** ✓

**APPLIES IF LKFTPC=2 (WILL BE WORKING PT)**

**Main method(s) of seeking work****METHMP**

In the four weeks ending Sunday the [date], did you do any of these things...

- 1 Visit a Jobcentre/Job-market or Jobs and Benefits Centres
- 2 Visit a Careers Office
- 3 Visit a Jobclub
- 4 Have name on the books of a private employment agency
- 5 Advertise for jobs in newspapers, journals or on the internet
- 6 Answer advertisements in newspapers, journals or on the internet
- 7 Study situations vacant columns in newspapers journals, or on the internet
- 8 Apply directly to employers
- 9 Ask friends, relatives, colleagues or trade unions about jobs
- 10 Wait for the results of an application for a job
- 14 Do anything else to find work

**UK  
EQ  
EUROSTAT  
INDIVIDUAL  
PROMPT  
CODE ALL THAT  
APPLY  
FORCED**

**ONS** ✓                      **GOV** ✓                      **SPL** ✓                      **EUL** ✓

**APPLIES IF RESPONDENT IS SEEKING WORK**

IF ((DIFJOB=1) Seeking different or additional paid job in ref wk

OR (LOOK4=1) Seeking paid work in 4 wks before ref wk

AND ((LKSELA=1) Seeking work as employee

OR (LKSELC=1) Will be working as employee

OR (LKYT4=1) Seeking place on government scheme in 4 wks before ref wk

**MAINME**

Code main method from those coded at previous question

- 1 Visit a Jobcentre/Job-market or Jobs and Benefits Centres
- 2 Visit a Careers Office
- 3 Visit a Jobclub
- 4 Have name on the books of a private employment agency
- 5 Advertise for jobs in newspapers, journals or on the internet
- 6 Answer advertisements in newspapers, journals or on the internet
- 7 Study situations vacant columns in newspapers journals, or on the internet
- 8 Apply directly to employers
- 9 Ask friends, relatives, colleagues or trade unions about jobs
- 10 Wait for the results of an application for a job
- 14 Do anything else to find work

**UK  
EQ  
FORCED**

**ONS** ✓                      **GOV** ✓                      **SPL** ✓                      **EUL** ✓

**APPLIES IF OBTAINED MORE THAN ONE RESPONSE OPTION AT METHMP  
(EMPLOYEE)**

<p><b>METHSE</b>                  In the four weeks ending Sunday the [date], did you do any of these things...</p> <p>5 Advertise for jobs in newspapers, journals or on the internet</p> <p>6 Answer advertisements in newspapers, journals or on the internet</p> <p>11 Look for premises or equipment for a job</p> <p>12 Seek any kind of permit to be able to do a job</p> <p>13 Try to get a loan or other financial backing for a job or business</p> <p>14 Do anything else to find work</p> <p><b>ONS</b> ✓      <b>GOV</b> ✓      <b>SPL</b> ✓      <b>EUL</b> ✓</p> <p><b>APPLIES IF RESPONDENT IS SEEKING WORK</b>                  IF ((DIFJOB=1) Seeking different or additional paid job in ref wk                  OR (LOOK4=1)) Seeking paid work in 4 wks before ref wk                  AND ((LKSELA=1) Seeking work as employee                  OR (LKSELC=1)) Will be working as employee</p>	<p><b>UK EQ FORCED INDIVIDUAL PROMPT CODE ALL THAT APPLY EUROSTAT</b></p>
--	---

<p><b>MAINMS</b>                  Code main method from those coded at previous question</p> <p>5 Advertise for jobs in newspapers, journals or on the internet</p> <p>6 Answer advertisements in newspapers, journals or on the internet</p> <p>11 Look for premises or equipment for a job</p> <p>12 Seek any kind of permit to be able to do a job</p> <p>13 Try to get a loan or other financial backing for a job or business</p> <p>14 Do anything else to find work</p> <p><b>ONS</b> ✓      <b>GOV</b> ✓      <b>SPL</b> ✓      <b>EUL</b> ✓</p> <p><b>APPLIES IF MORE THAN ONE RESPONSE OBTAINED FROM METHSE (SELF-EMPLOYED)</b></p>	<p><b>UK EQ FORCED</b></p>
---	------------------------------------

<p><b>METHAL</b> In the four weeks ending Sunday the [date], did you do any of these things...</p> <ol style="list-style-type: none"> <li>1 Visit a Jobcentre/Job-market or Jobs and Benefits Centres</li> <li>2 Visit a Careers Office</li> <li>3 Visit a Jobclub</li> <li>4 Have name on the books of a private employment agency</li> <li>5 Advertise for jobs in newspapers, journals or on the internet</li> <li>6 Answer advertisements in newspapers, journals or on the internet</li> <li>7 Study situations vacant columns in newspapers journals or on the internet</li> <li>8 Apply directly to employers</li> <li>9 Ask friends, relatives, colleagues or trade unions about jobs</li> <li>10 Wait for the results of an application for a job</li> <li>11 Look for premises or equipment for a job</li> <li>12 Seek any kind of permit to be able to do a job</li> <li>13 Try to get a loan or other financial backing for a job or business</li> <li>14 Do anything else to find work</li> </ol> <p><b>ONS</b> ✓      <b>GOV</b> ✓      <b>SPL</b> ✓      <b>EUL</b> ✓</p> <p><b>APPLIES IF RESPONDENT IS SEEKING WORK</b> IF ((DIFJOB=1) Seeking different or additional paid job in ref wk OR (LOOK4=1)) Seeking paid work in 4 wks before ref wk AND ((LKSELA=3) No preference over employed/ self employee</p>	<p><b>UK EQ FORCED CODE ALL THAT APPLY RUNNING PROMPT EUROSTAT</b></p>
--	--

<p><b>MAINMA</b> Code main method from those coded at previous question</p> <ol style="list-style-type: none"> <li>1 Visit a Jobcentre/Job-market or Jobs and Benefits Centres</li> <li>2 Visit a Careers Office</li> <li>3 Visit a Jobclub</li> <li>4 Have name on the books of a private employment agency</li> <li>5 Advertise for jobs in newspapers, journals or on the internet</li> <li>6 Answer advertisements in newspapers, journals or on the internet</li> <li>7 Study situations vacant columns in newspapers journals or on the internet</li> <li>8 Apply directly to employers</li> <li>9 Ask friends, relatives, colleagues or trade unions about jobs</li> <li>10 Wait for the results of an application for a job</li> <li>11 Look for premises or equipment for a job</li> <li>12 Seek any kind of permit to be able to do a job</li> <li>13 Try to get a loan or other financial backing for a job or business</li> <li>14 Do anything else to find work</li> </ol> <p><b>ONS</b> ✓      <b>GOV</b> ✓      <b>SPL</b> ✓      <b>EUL</b> ✓</p> <p><b>APPLIES IF MORE THAN ONE RESPONSE OBTAINED AT METHAL (NO PREFERENCE OVER EMPLOYEE/SELF-EMPLOYED)</b></p>	<p><b>UK EQ FORCED</b></p>
--	------------------------------------

**Availability to start work**

<b>START</b>				<b>UK</b>
If a job or a place on a government scheme had been available in the week ending Sunday the [date], would you have been able to start within 2 weeks?				<b>EQ</b>
				<b>EUROSTAT</b>
1	Yes			<b>IHS</b>
2	No			
<b>ONS</b>	✓	<b>GOV</b>	✓	<b>SPL</b>
				<b>EUL</b>
<b>APPLIES IF RESPONDENT IS LOOKING FOR A JOB, STARTING A NEW JOB OR WANT A NEW JOB</b>				
IF (LOOK4=1) Seeking paid work in 4 wks before ref wk				
OR (LKYT4=1) Seeking place on government scheme in 4 wks before ref wk				
OR (LIKEWK=1) Not seeking work but would like a job				
OR (JBAWAY=3) Waiting to start work in ref wk				
OR (WAIT=1) Waiting to start work				
OR (DIFJOB=1) Seeking different or additional paid job in ref wk				

<b>YSTART</b>				<b>UK</b>
Why would you not have been able to start within 2 weeks?				<b>EQ</b>
<i>Code main reason only</i>				<b>EUROSTAT</b>
1	Must complete education			<b>IHS</b>
2	Cannot leave present job within 2 weeks			
3	Looking after the family/home			
4	Temporarily sick or injured			
5	Long-term sick or disabled			
6	Other reason			
<b>ONS</b>	✓	<b>GOV</b>	✓	<b>SPL</b>
				<b>EUL</b>
<b>APPLIES IF START=2 (NOT AVAILABLE TO START JOB/GOVERNMENT SCHEME IN 2 WKS AFTER REF WK)</b>				

<b>FUTWK</b>				<b>UK</b>
Do you think you will work in the future?				<b>EQ</b>
				<b>PROMPT AS NECESSARY</b>
1	Definitely (will work in the future)			
2	Probably (will work in the future)			
3	Probably not (work in the future)			
4	Definitely not (work in the future)			
5	Don't Know / Can't say			
<b>ONS</b>	✓	<b>GOV</b>	✓	<b>SPL</b>
				<b>EUL</b>
<b>APPLIES IF LOOKING FOR WORK AND WOULD NOT HAVE BEEN ABLE TO START WITHIN THE LAST 2 WEEKS OR NOT LOOKING FOR WORK AND NOT WAITING TO TAKE UP A JOB ALREADY OBTAINED.</b>				
IF (LOOK4=1) Looked for paid work in last 4 weeks				
AND START=2) Would not have been able to start work within last 2 weeks				
OR (LOOK4=2) Did not look for paid work in last 4 weeks				
AND (WAIT=2) Was not waiting to take up a job already obtained				

<b>FWKWEN</b>					<b>UK EQ RUNNING PROMPT</b>
When do you think this might be...					
1	within the next year				
2	more than one year but less than five				
3	more than five years?				
4	Don't know				
<b>ONS</b>	✓	<b>GOV</b>	✓	<b>SPL</b>	✓
<b>EUL</b>	✓				
<b>APPLIES IF FUTWK = 1 (DEFINITELY WILL WORK IN THE FUTURE) OR 2 (PROBABLY WILL WORK IN THE FUTURE) OR 5 (DON'T KNOW/CAN'T SAY IF WILL WORK IN THE FUTURE)</b>					

**Duration of job search**

<b>LKTIMA</b>					<b>UK EQ EUROSTAT IHS</b>
How long have you been looking for paid work/a place on a government scheme/an additional or replacement job?					
1	Not yet started				
2	Less than 1 month				
3	1 month but less than 3 months				
4	3 months but less than 6 months				
5	6 months but less than 12 months				
6	12 months but less than 18 months				
7	18 months but less than 2 years				
8	2 years but less than 3 years				
9	3 years but less than 4 years				
10	4 years but less than 5 years				
11	5 years or more				
<b>ONS</b>	✓	<b>GOV</b>	✓	<b>SPL</b>	✓
<b>EUL</b>	✓				
<b>APPLIES IF RESPONDENT IS LOOKING FOR A JOB OR STARTING A NEW JOB</b>					
IF (DIFJOB=1) Seeking different or additional paid job in ref wk					
OR (((LOOK4=1) Seeking paid work in 4 wks before ref wk					
OR (LKYT4=1)) Seeking place on government scheme in 4 wks before ref wk					
AND (JBAWAY NE 3)) Not waiting to start work/scheme in ref wk					



UK  
EQ  
EUROSTAT  
IHS

**LKTIMB**

How long were you looking for paid work/an additional or replacement job?

- 1 Not yet started
- 2 Less than 1 month
- 3 1 month but less than 3 months
- 4 3 months but less than 6 months
- 5 6 months but less than 12 months
- 6 12 months but less than 18 months
- 7 18 months but less than 2 years
- 8 2 years but less than 3 years
- 9 3 years but less than 4 years
- 10 4 years but less than 5 years
- 11 5 years or more

ONS ✓                      GOV ✓                      SPL ✓                      EUL ✓

**APPLIES IF WAIT=1 (WAITING TO START JOB/SCHEME)  
OR JBAWAY=3 (WAITING TO START WORK IN REF WK)**

**Activity before seeking work**

UK  
EQ  
RUNNING PROMPT  
EUROSTAT

**BEFOR**

What were you doing before you started to look for paid work, were you...

*Code one only (Main activity)*

- 1 working
- 2 in full-time education or training or on a government scheme
- 3 looking after the family or home
- 4 Or were you doing something else?

ONS ✓                      GOV ✓                      SPL ✓                      EUL ✓

**APPLIES IF RESPONDENT IS SEEKING WORK**

IF (LKTIMA=2 through 11) Period spent seeking work thus far

OR (LKTIMB = 2 through 11) Time taken to find job

AND (JBAWAY=2 or 3) Not away from job/business in ref wk, waiting to start work/scheme in ref wk

OR (YTETMP=3 or 5) At college/training centre in ref wk, temporarily away from college/training centre in ref wk

## BENEFIT ENTITLEMENT

<p><b>STTBEN</b></p> <p>I would now like to ask you about State Benefits and Tax Credits that you may be receiving or claiming.</p> <p><i>Include cases where claim accepted, but not received money yet</i></p> <p><i>Do not include cases where appealing against rejected claims</i></p> <p><i>Code one to continue</i></p> <p style="text-align: center;"><b>ONS                      GOV                      SPL                      EUL</b></p> <p><b>APPLIES IF RESPONDENT DID PAID OR UNPAID WORK OR IS AGED BETWEEN 16 AND 69</b></p> <p>IF ((AGE&lt;70)</p> <p>OR (WRKING=1) Paid work in ref. Week</p> <p>OR (JBAWAY= 1) Has a job/business but away from it in ref. Week</p> <p>OR (OWNBUS=1) Unpaid work for own business in ref. Week</p> <p>OR (RELBUS=1)) Unpaid work for a relative's business in ref. Week</p>	<p><b>UK EQ</b></p>
--	-------------------------

<p><b>BENFTS</b></p> <p>In the week ending Sunday the [date], were you claiming any State Benefits or Tax Credits (including State Pension, Allowances, Child Benefit or National Insurance Credits)?</p> <p style="text-align: center;">1    yes</p> <p style="text-align: center;">2    no</p> <p style="text-align: center;"><b>ONS   ✓                      GOV   ✓                      SPL   ✓                      EUL   ✓</b></p> <p><b>APPLIES IF RESPONDENT DID PAID OR UNPAID WORK OR IS AGED BETWEEN 16 AND 69</b> (for definitive routing please see STTBEN above)</p>	<p><b>UK EQ</b></p> <p style="text-align: right;"><b>EUROSTAT</b></p>
---	---

<p><b>TPBEN09</b></p> <p>Which of the following types of benefit or Tax Credits were you claiming...</p> <p style="margin-left: 20px;">1    Unemployment-related benefits, or National Insurance Credits?</p> <p style="margin-left: 20px;">2    Income Support (not as an unemployed person)?</p> <p style="margin-left: 20px;">3    Sickness or Disability benefits (Employment and Support Allowance; not including tax credits)?</p> <p style="margin-left: 20px;">4    State Pension (including Widowed Parent's and Bereavement Allowance)?</p> <p style="margin-left: 20px;">5    Family related benefits (excluding Child Benefit and tax credits)?</p> <p style="margin-left: 20px;">6    Child Benefit?</p> <p style="margin-left: 20px;">7    Housing, or Council Tax Benefit (GB only) Rent or rate rebate (NI only)?</p> <p style="margin-left: 20px;">8    Tax Credits?</p> <p style="margin-left: 20px;">9    Other?</p> <p style="text-align: center;"><b>ONS   ✓                      GOV   ✓                      SPL   ✓                      EUL   ✓</b></p> <p><b>APPLIES IF RESPONDENT IS CLAIMING BENEFITS</b></p> <p>IF (Benfts=1)</p>	<p><b>UK EQ</b></p> <p style="text-align: center;"><b>ASK OR RECORD CODE ALL THAT APPLY</b></p>
--	---

<b>UNEMBN</b> (In the week ending Sunday the [date]) were you claiming ...	<b>UK EQ EUROSTAT ASK OR RECORD CODE ALL THAT APPLY</b>
1 Job Seeker's Allowance? 2 or National Insurance Credits?	
<b>ONS</b> ✓ <b>GOV</b> ✓ <b>SPL</b> ✓ <b>EUL</b> ✓	
<b>APPLIES IF RESPONDENT IS CLAIMING UNEMPLOYMENT-RELATED BENEFITS OR NATIONAL INSURANCE CREDITS IF (TPBEN09=1)</b>	

<b>JSATYP</b> Was your Job Seeker's Allowance ...	<b>UK EQ RUNNING PROMPT</b>
1 contributory JSA, 2 income based JSA, 3 or both? 4 Don't know	
<b>ONS</b> ✓ <b>GOV</b> ✓ <b>SPL</b> ✓ <b>EUL</b> ✓	
<b>APPLIES IF RESPONDENT IS CLAIMING JOBSEEKER'S ALLOWANCE IF (UNEMBN=1)</b>	

<b>JSADUR</b> ...and how long have you been claiming Job Seeker's Allowance and/or National Insurance Credits?	<b>UK EQ</b>
1 Less than 1 month 2 1 month but less than 3 months 3 3 months but less than 6 months 4 6 months but less than 12 months 5 12 months but less than 18 months 6 18 months but less than 2 years 7 2 years but less than 3 years 8 3 years but less than 4 years 9 4 years but less than 5 years 10 5 years or more	
<b>ONS</b> ✓ <b>GOV</b> ✓ <b>SPL</b> ✓ <b>EUL</b> ✓	
<b>APPLIES IF RESPONDENT IS CLAIMING UNEMPLOYMENT-RELATED BENEFITS OR NATIONAL INSURANCE CREDITS IF (TPBEN09=1)</b>	

<p><b>INCSUP</b> (In the week ending Sunday the [date]) were you claiming income support as a...</p> <p>1 sick person 2 pensioner 3 lone parent 4 or any other form or premium of income support?</p> <p><b>ONS</b> ✓            <b>GOV</b> ✓            <b>SPL</b> ✓            <b>EUL</b> ✓</p> <p><b>APPLIES IF RESPONDENT IS CLAIMING INCOME SUPPORT (not as an unemployed person)</b> IF (TPBEN09=2)</p>	<p><b>UK</b> <b>EQ</b> <b>ASK OR RECORD</b></p>
---	---

<p><b>SKDSBN9</b> (In the week ending Sunday the [date]) were you claiming ...</p> <p>1 Incapacity Benefit? 2 Severe Disablement Allowance? 3 Employment and Support Allowance? 4 Statutory Sick Pay? 5 Invalid Care Allowance? 7 Disability Living Allowance? 8 Attendance Allowance? 9 Industrial Injuries Disablement Benefit?</p> <p><b>ONS</b> ✓            <b>GOV</b> ✓            <b>SPL</b> ✓            <b>EUL</b> ✓</p> <p><b>APPLIES IF RESPONDENT IS CLAIMING SICKNESS OR DISABILITY BENEFIT</b> IF (TPBEN09=3)</p>	<p><b>UK</b> <b>EQ</b> <b>ASK OR RECORD</b> <b>CODE ALL THAT</b> <b>APPLY</b></p>
---	---

<p><b>PENBEN3</b> (In the week ending Sunday the [date]) were you claiming ...</p> <p>1 Retirement or Old Age Pension? 2 Widowed Parent's Allowance? 3 Bereavement Allowance or Widow's Pension? 4 War Disablement Pension or War Widow's Pension (including any related allowances)?</p> <p><b>ONS</b> ✓            <b>GOV</b> ✓            <b>SPL</b> ✓            <b>EUL</b> ✓</p> <p><b>APPLIES IF RESPONDENT IS CLAIMING PENSION RELATED BENEFITS</b> IF (TPBEN09=4)</p>	<p><b>UK</b> <b>EQ</b> <b>ASK OR RECORD</b> <b>CODE ALL THAT</b> <b>APPLY</b></p>
---	---

<b>FAMILY03</b>				<b>UK</b>			
(In the week ending Sunday the [date]) were you claiming ...				<b>EQ</b>			
1	Guardian's Allowance?			<b>ASK OR RECORD CODE ALL THAT APPLY</b>			
4	Maternity Allowance?						
5	Statutory Maternity Pay?						
<b>ONS</b>	✓	<b>GOV</b>	✓	<b>SPL</b>	✓	<b>EUL</b>	✓
<b>APPLIES IF RESPONDENT IS CLAIMING FAMILY RELATED BENEFITS IF (TPBEN09=5)</b>							

<b>HSNGGB</b>				<b>GB</b>			
(In the week ending Sunday the [date]) were you claiming ...				<b>EQ</b>			
1	Housing Benefit?			<b>ASK OR RECORD CODE ALL THAT APPLY</b>			
2	Council Tax Benefit?						
<b>ONS</b>	✓	<b>GOV</b>	✓	<b>SPL</b>	✓	<b>EUL</b>	✓
<b>APPLIES IF RESPONDENT IS CLAIMING HOUSING OR COUNCIL TAX BENEFIT IF (TPBEN09=7)</b>							

<b>HSNGNI</b>				<b>NI</b>			
(In the week ending Sunday the [date]) were you claiming ...				<b>EQ</b>			
1	Rent or rate rebate?			<b>ASK OR RECORD CODE ONE ONLY</b>			
2	Rate rebate?						
<b>ONS</b>	✓	<b>GOV</b>	✓	<b>SPL</b>	✓	<b>EUL</b>	✓
<b>APPLIES IF RESPONDENT IS CLAIMING HOUSING OR COUNCIL TAX BENEFIT THAT APPLY IF (TPBEN09=7)</b>							

<b>NTAXCRD5</b>				<b>UK</b>			
Do you receive tax credits, (either Working Tax Credit or Child Tax Credit, or both)?				<b>EQ</b>			
1	Yes						
2	No						
<b>ONS</b>	✓	<b>GOV</b>		<b>SPL</b>		<b>EUL</b>	
<b>APPLIES IF WORKING OR CHILD TAX CREDIT NOT RECORDED ELSEWHERE AND CLAIMING BENEFITS IF (BENFTS=1)</b>							

**CCTC5**

Does your tax credit include a childcare element to help pay for childcare expenses?

**UK  
EQ**

**ASK OR RECORD**

- 1 Yes
- 2 No

**ONS** ✓

**GOV** ✓

**SPL** ✓

**EUL** ✓

**APPLIES IF IN RECEIPT OF WORKING TAX CREDIT OR CHILD TAX CREDIT.**

IF (NTAXCRD5 = 1)

## EMPLOYMENT 12 MONTHS AGO

**OYCIRC**

I should (also) like to ask you now about your situation twelve months ago, that is in [date], Were you...

- 1 Working in a paid job or business?
- 2 Laid off or on short time at firm?
- 3 Unemployed, actively seeking work?
- 4 On a special government scheme?
- 5 Doing unpaid work for your or a relative?
- 6 A full-time student or pupil?
- 7 Looking after the family or home?
- 8 Temporarily sick or injured?
- 9 Long-term sick or disabled?
- 10 Retired from paid work?
- 11 None of these

**UK  
AW/AJ**

**W1/EQ  
CODE 1<sup>ST</sup> THAT  
APPLIES  
MAIN  
EUROSTAT**

**ONS** ✓                      **GOV** ✓                      **SPL** ✓                      **EUL** ✓

**APPLIES IF RESPONDENT DOES NOT REPORT JUST BEING 16 AND UNABLE TO RESPOND TO THE SCHM08 QUESTION  
IF SCHM08 IS NOT EQUAL TO 97**

### Industry/Occupation

**OYSIND**

In your (main) job, were you working for the same firm or organisation as last week/as in your last job?

- 1 Yes, the same
- 2 No, different

**UK  
AW/AJ**

**W1/EQ  
EUROSTAT  
MAIN**

**ONS** ✓                      **GOV** ✓                      **SPL** ✓                      **EUL** ✓

**APPLIES IF RESPONDENT HAS ONLY HAD ONE MAIN JOB IN THE LAST 12 MONTHS**

IF OYCIRC=1 or 2 or 5 (Had a paid job 12 months before ref wk, laid off/on short time 12 months before ref wk or did unpaid work 12 months before ref wk)

**OYINDD**

What did the firm or organisation you worked for twelve months ago mainly make or do at the place where you worked?

*Describe fully - probe manufacturing or processing or distributing etc and main goods produced, materials used, wholesale, retail etc.*

**UK  
AW/AJ**

**W1/EQ**

**ONS** ✓                      **GOV**                      **SPL**                      **EUL**

**EUROSTAT  
MAIN**

**APPLIES IF RESPONDENT WITH DIFFERENT EMPLOYER 12 MONTHS BEFORE REF WK**

APPLIES IF OYSIND=2

<b>OYINDT</b> Enter a title for the industry twelve months ago	<b>UK</b> <b>AW/AJ</b> <b>W1/EQ</b> <b>EUROSTAT</b> <b>MAIN</b>
<b>ONS</b> ✓ <b>GOV</b> <b>SPL</b> <b>EUL</b>	
<b>APPLIES IF RESPONDENT WITH DIFFERENT EMPLOYER 12 MONTHS BEFORE REF WK</b> APPLIES IF OYSIND=2	

<b>OYSOCC</b> Was your (main) occupation twelve months ago exactly the same as it was last week/in your last job?	<b>UK</b> <b>AW/AJ</b> <b>W1/EQ</b> <b>EUROSTAT</b> <b>MAIN</b>
1    Yes, the same 2    No, different	
<b>ONS</b> ✓ <b>GOV</b> ✓ <b>SPL</b> ✓ <b>EUL</b> ✓	
<b>APPLIES IF RESPONDENT HAD PAID JOB 12 MONTHS BEFORE REF WK OR WAS LAID OFF/ON FOR A SHORT TIME 12 MONTHS BEFORE REF WK</b> IF OYCIRC=1 or 2	

<b>OYOCCT</b> What was your (main) job twelve months ago? <i>Enter job title</i>	<b>UK</b> <b>AW/AJ</b> <b>W1/EQ</b> <b>EUROSTAT</b> <b>MAIN</b>
<b>ONS</b> ✓ <b>GOV</b> <b>SPL</b> <b>EUL</b>	
<b>APPLIES IF RESPONDENT HAD DIFFERENT OCCUPATION 12 MONTHS BEFORE REF WK</b> IF OYSOCC=2	

<b>OYOCDD</b> What did you mainly do in that job? <i>Check special qualifications/training required</i>	<b>UK</b> <b>AW/AJ</b> <b>W1/EQ</b> <b>EUROSTAT</b> <b>MAIN</b>
<b>ONS</b> ✓ <b>GOV</b> <b>SPL</b> <b>EUL</b>	
<b>APPLIES IF RESPONDENT HAD DIFFERENT OCCUPATION 12 MONTHS BEFORE REF WK</b> IF OYSOCC=2	



**Employed/Self-employed**

<b>OYSTAT</b>				<b>UK</b>
May I just check, in your occupation twelve months ago, were you...				<b>AW/AJ</b>
1	working as an employee			<b>W1/EQ</b>
2	or were you self-employed?			<b>EUROSTAT</b>
				<b>MAIN</b>
				<b>RUNNING PROMPT</b>
<b>ONS</b> ✓	<b>GOV</b> ✓	<b>SPL</b> ✓	<b>EUL</b> ✓	
<b>APPLIES IF RESPONDENT HAD PAID JOB 12 MONTHS BEFORE REF WK OR WAS LAID OFF/ON FOR A SHORT TIME 12 MONTHS BEFORE REF WK</b>				
IF OYCIRC=1 or 2				

**Whether Manager, Number of Staff**

<b>OYSUPVI</b>				<b>UK</b>
In your job did you have formal responsibility for supervising the work of other employees?				<b>AW/AJ</b>
<i>Do not include people who only supervise:</i>				<b>W1/EQ</b>
-children, e.g. teachers, nannies, childminders,				
-animals				
-security or buildings, e.g. caretakers, security guards				
1	yes			<b>EUROSTAT</b>
2	no			<b>MAIN</b>
<b>ONS</b> ✓	<b>GOV</b> ✓	<b>SPL</b> ✓	<b>EUL</b> ✓	
<b>APPLIES IF RESPONDENT WAS AN EMPLOYEE 12 MONTHS AGO</b>				
IF OYSTAT=1				

<b>OYMNGE</b>				<b>UK</b>
Did you have any managerial duties?				<b>AW/AJ</b>
1	Manager			<b>W1/EQ</b>
2	Foreman/supervisor			<b>EUROSTAT</b>
3	Not manager/supervisor			<b>MAIN</b>
				<b>ASK OR RECORD</b>
<b>ONS</b> ✓	<b>GOV</b> ✓	<b>SPL</b> ✓	<b>EUL</b> ✓	
<b>APPLIES IF RESPONDENT WAS AN EMPLOYEE 12 MONTHS AGO</b>				
IF OYSTAT=1				

<b>OYSOLO</b>				<b>UK</b>
Were you working on your own or did you have employees?				<b>AW/AJ</b>
1	On own/with partner(s) but no employees			<b>W1/EQ</b>
2	With employees			<b>EUROSTAT</b>
				<b>MAIN</b>
				<b>ASK OR RECORD</b>
<b>ONS</b> ✓	<b>GOV</b> ✓	<b>SPL</b> ✓	<b>EUL</b> ✓	
<b>APPLIES IF RESPONDENT WAS AN EMPLOYEE 12 MONTHS AGO</b>				
IF OYSTAT=1				

<b>OYMPE02</b>				<b>UK AW/AJ W1/EQ MAIN</b>	
How many people worked for your employer at the place where you worked?					
1	1-10				
2	11-19				
3	20-24				
4	Don't know but under 25				
5	25-49				
6	50-249				
7	250-499				
8	Don't know between 50 and 499				
9	500 or more				
<b>ONS</b>	✓	<b>GOV</b>	✓	<b>SPL</b>	<b>EUL</b>
<b>APPLIES IF RESPONDENT WAS AN EMPLOYEE 12 MONTHS AGO</b>					
IF OYSTAT=1					

<b>OYMPS02</b>				<b>UK AW/AJ W1/EQ MAIN</b>	
How many people did you employ at the place where you worked?					
1	1-10				
2	11-19				
3	20-24				
4	Don't know but under 25				
5	25-49				
6	50-249				
7	250-499				
8	Don't know between 50 and 499				
9	500 or more				
<b>ONS</b>	✓	<b>GOV</b>	✓	<b>SPL</b>	<b>EUL</b>
<b>APPLIES IF RESPONDENT WAS SELF EMPLOYED 12 MONTHS BEFORE REF</b>					
<b>WK</b>					
IF OYSOLO=2					

**Full time/Part time**

<b>OYFTPT</b>				<b>UK AW/AJ W1/EQ MAIN</b>				
In that job twelve months ago, were you working...								
1	Full-time							
2	Or part time?							
<b>ONS</b>	✓	<b>GOV</b>	✓		<b>SPL</b>	✓	<b>EUL</b>	✓
<b>APPLIES IF RESPONDENT HAD PAID JOB 12 MONTHS BEFORE REF WK OR</b>								
<b>WAS LAID OFF/ON FOR A SHORT TIME 12 MONTHS BEFORE REF WK</b>								
IF OYCIRC=1 or 2								

## EDUCATION AND TRAINING

### Foreign Qualifications

<b>FORQUAL</b>	<b>UK EQ</b>
The next section is about education, learning and training. Do you have any qualifications gained from outside of the UK?	
1 Yes 2 No	
<b>ONS</b> ✓ <b>GOV</b> ✓ <b>SPL</b> <b>EUL</b>	
<b>Applies to those aged between 16 and 64, or those aged 65+ who are working</b>	
IF (AGE > 15 AND AGE < 65) OR ((WRKING = YES) OR (JBAWAY = YES) OR (OWNBUS = YES) OR (RELBUS = YES))	

<b>QLFOR11</b>	<b>UK EQ</b>
Thinking about the qualifications you gained from outside of the UK (and please exclude expired qualifications), did you gain any...	
1 from school or home-schooling? 2 from college or university? 3 related to work? 4 from government schemes? 5 gained in your leisure time, or by teaching yourself? 6 in some other way? 8 don't know	
<b>ONS</b> ✓ <b>GOV</b> ✓ <b>SPL</b> <b>EUL</b>	
<b>Applies if respondent has foreign qualifications</b>	
IF FORQUAL = 1	
<b>CODE ALL THAT APPLY INDIVIDUAL PROMPT</b>	

<b>QUALUK</b>	<b>UK EQ</b>
Was your highest qualification gained in the UK, or outside of the UK?	
<i>If respondent has a UK and NON-UK qualification at an equal level, the UK qualification should take precedence and '1' should be coded here.</i>	
1 In the UK 2 Outside the UK 3 Don't know	
<b>ONS</b> ✓ <b>GOV</b> ✓ <b>SPL</b> <b>EUL</b>	
<b>Applies if respondent has foreign qualifications</b>	
IF FORQUAL = 1	

<b>QUALRE</b>	<b>UK EQ</b>
Is your highest qualification recognised in the UK? This could mean recognised by a learning institution or an employer.	
<ul style="list-style-type: none"> <li>1 Yes</li> <li>2 No</li> <li>3 Recognition being applied for/process underway</li> <li>4 Recognition not attempted</li> </ul>	
<b>ONS</b> ✓	<b>GOV</b> ✓
<b>SPL</b>	<b>EUL</b>
<b>If respondent gained their highest qualification outside of the UK</b>	
IF QUALUK = 2	

<b>FORTYP11</b>	<b>UK EQ</b>
What type of qualification is it?	
<b>CODE ONE ONLY</b>	
<ul style="list-style-type: none"> <li>1 Degree level qualification, or higher</li> <li>2 Higher qualification below degree level</li> <li>3 A-level/Vocational A-level or equivalent</li> <li>4 AS-level/Vocational AS-level or equivalent</li> <li>5 International Baccalaureate</li> <li>6 O-levels or equivalent</li> <li>7 GCSE/Vocational GCSE or equivalent</li> <li>8 Other work-related or professional qualification</li> <li>9 School Leavers Certificate</li> <li>10 Don't know</li> </ul>	
<b>ONS</b> ✓	<b>GOV</b> ✓
<b>SPL</b>	<b>EUL</b>
<b>Applies if qualification is (or may be) recognised in the UK</b>	
IF QUALRE NE 2	

<b>FORSUB</b>	<b>UK EQ</b>
What was the subject/title/awarding body of this qualification?	
<i>Interviewer: Please enter the qualification title, subject and awarding body if known (e.g. 'English' or 'Painting and Decorating').</i>	
Free text input (max 250 characters)	
<b>ONS</b> ✓	<b>GOV</b>
<b>SPL</b>	<b>EUL</b>
<b>If foreign qualification is an other work-related or professional qualification</b>	
IF FORTPY11 = 8	

**UK-Gained Qualifications****QULCHUK**

This next section is about qualifications gained in the UK. Please think about ALL qualifications you have ever gained [in the UK], even if it was a long time ago or you are not using them now (please exclude expired qualifications).

Do you have any qualifications....

- 1 from school or home-schooling?
- 2 from college or university?
- 3 related to work?
- 4 from government schemes?
- 5 gained in your leisure time, or by teaching yourself?
- 6 in some other way?
- 7 no qualifications
- 8 don't know

**ONS** ✓

**GOV** ✓

**SPL** ✓

**EUL** ✓

**Applies to those aged between 16 and 64, or those aged 65+ who are working**

IF (AGE > 15 AND AGE < 65) OR ((WRKING = YES) OR (JBAWAY = YES) OR (OWNBUS = YES) OR (RELBUS = YES))

**UK  
EQ  
INDIVIDUAL PROMPT  
CODE ALL THAT  
APPLY**

**SCQUAL****UK  
EQ**

You said that you have qualifications from school (or home-schooling). Thinking about ALL of these qualifications, which qualifications do (you think) you have [gained in the UK] from school (or home-schooling), starting with the highest?

**PROMPT AS NECESSARY  
CODE ALL THAT APPLY**

- 5 BTEC/BEC/TEC/Edexcel/LQL
- 6 SCOTVEC, SCOTEC or SCOTBEC
- 9 Other Higher Education qualif's below degree level
- 10 A-Level/Vocat'l A-Level/GCE in Applied Subjects or equivalent
- 11 New Diploma
- 12 Welsh Baccalaureate
- 13 International Baccalaureate
- 14 NVQ/SVQ
- 15 GNVQ/GSVQ
- 16 AS-level/Vocat'l AS-Level or equiv.
- 17 Certificate of 6th Yr. Studies (CSYS) or equiv.
- 18 Access to HE
- 19 O-Level or equiv.
- 20 Standard/Ordinary (O) Grade/Lower (Scotland)
- 21 GCSE/Vocat'l GCSE
- 22 CSE
- 23 Advanced Higher/Higher/Intermediate/Access qualif's (Scotland)
- 24 RSA/OCR
- 25 City and Guilds
- 26 YT Certificate
- 27 Key skills/Core skills (Scotland)
- 28 Basic skills (Skills for life/literacy/numeracy/lang)
- 29 Entry Level Qualifications
- 30 Award, Certificate or Diploma, at Entry level and Levels 1 to 8
- 31 Any other professional/work-related qualification

**ONS** ✓**GOV** ✓**SPL****EUL****If respondent has UK-gained qualifications from school**

IF QULCHUK = 1

**UNIQUAL****UK  
EQ**

You said that you have qualifications from college or university. Thinking about ALL of these qualifications, which qualifications do (you think) you have [gained in the UK] from college or university, starting with the highest?

**PROMPT AS NECESSARY  
CODE ALL THAT APPLY**

- 1 Degree level qualif. incl. foundation degrees, graduate memb'ship of a profess'l institute, PGCE, or higher
- 2 Diploma in Higher Education
- 3 HNC/HND
- 4 ONC/OND
- 5 BTEC/BEC/TEC/Edexcel/LQL
- 6 SCOTVEC, SCOTEC or SCOTBEC
- 7 Teaching qualif. (excl. PGCE)
- 8 Nursing or other medical qualif. not yet mentioned
- 9 Other Higher Education qualif's below degree level
- 10 A-Level/Vocat'l A-Level/GCE in Applied Subjects or equivalent
- 11 New Diploma
- 12 Welsh Baccalaureate
- 13 International Baccalaureate
- 14 NVQ/SVQ
- 15 GNVQ/GSVQ
- 16 AS-level/Vocat'l AS-Level or equiv.
- 17 Certificate of 6th Yr. Studies (CSYS) or equiv.
- 18 Access to HE
- 19 O-Level or equiv.
- 20 Standard/Ordinary (O) Grade/Lower (Scotland)
- 21 GCSE/Vocat'l GCSE
- 22 CSE
- 23 Advanced Higher/Higher/Intermediate/Access qualif's (Scotland)
- 24 RSA/OCR
- 25 City and Guilds
- 26 YT Certificate
- 27 Key skills/Core skills (Scotland)
- 28 Basic skills (Skills for life/literacy/numeracy/lang)
- 29 Entry Level Qualifications
- 30 Award, Certificate or Diploma, at Entry level and Levels 1 to 8
- 31 Any other professional/work-related qualification

**ONS** ✓**GOV** ✓**SPL****EUL****If respondent has UK-gained qualifications from college or university**

IF QULCHUK = 2

**WOQUAL**

You said that you have qualifications related to work. Thinking about ALL of these qualifications, which qualifications do (you think) you have [gained in the UK] related to work, starting with the highest?

**UK  
EQ****PROMPT AS NECESSARY  
CODE ALL THAT APPLY**

- 1 Degree level qualif. incl. foundation degrees, graduate memb'ship of a profess'l institute, PGCE, or higher
- 2 Diploma in Higher Education
- 3 HNC/HND
- 4 ONC/OND
- 5 BTEC/BEC/TEC/Edexcel/LQL
- 6 SCOTVEC, SCOTEC or SCOTBEC
- 7 Teaching qualif. (excl. PGCE)
- 8 Nursing or other medical qualif. not yet mentioned
- 9 Other Higher Education qualif's below degree level
- 10 A-Level/Vocat'l A-Level/GCE in Applied Subjects or equivalent
- 11 New Diploma
- 12 Welsh Baccalaureate
- 13 International Baccalaureate
- 14 NVQ/SVQ
- 15 GNVQ/GSVQ
- 16 AS-level/Vocat'l AS-Level or equiv.
- 17 Certificate of 6th Yr. Studies (CSYS) or equiv.
- 18 Access to HE
- 19 O-Level or equiv.
- 20 Standard/Ordinary (O) Grade/Lower (Scotland)
- 21 GCSE/Vocat'l GCSE
- 22 CSE
- 23 Advanced Higher/Higher/Intermediate/Access qualif's (Scotland)
- 24 RSA/OCR
- 25 City and Guilds
- 26 YT Certificate
- 27 Key skills/Core skills (Scotland)
- 28 Basic skills (Skills for life/literacy/numeracy/lang)
- 29 Entry Level Qualifications
- 30 Award, Certificate or Diploma, at Entry level and Levels 1 to 8
- 31 Any other professional/work-related qualification

**ONS** ✓**GOV** ✓**SPL****EUL****If respondent has UK-gained qualifications related to work**

IF QULCHUK = 3



**GSQUAL**

You said that you have qualifications from a Government Scheme. Thinking about ALL of these qualifications, which qualifications do (you think) you have [gained in the UK] from a Government Scheme, starting with the highest?

**UK  
EQ  
PROMPT AS NECESSARY  
CODE ALL THAT APPLY**

- 1 Degree level qualif. incl. foundation degrees, graduate memb'ship of a profess'l institute, PGCE, or higher
- 2 Diploma in Higher Education
- 3 HNC/HND
- 4 ONC/OND
- 5 BTEC/BEC/TEC/Edexcel/LQL
- 6 SCOTVEC, SCOTEC or SCOTBEC
- 7 Teaching qualif. (excl. PGCE)
- 8 Nursing or other medical qualif. not yet mentioned
- 9 Other Higher Education qualif's below degree level
- 10 A-Level/Vocat'l A-Level/GCE in Applied Subjects or equivalent
- 11 New Diploma
- 12 Welsh Baccalaureate
- 13 International Baccalaureate
- 14 NVQ/SVQ
- 15 GNVQ/GSVQ
- 16 AS-level/Vocat'l AS-Level or equiv.
- 17 Certificate of 6th Yr. Studies (CSYS) or equiv.
- 18 Access to HE
- 19 O-Level or equiv.
- 20 Standard/Ordinary (O) Grade/Lower (Scotland)
- 21 GCSE/Vocat'l GCSE
- 22 CSE
- 23 Advanced Higher/Higher/Intermediate/Access qualif's (Scotland)
- 24 RSA/OCR
- 25 City and Guilds
- 26 YT Certificate
- 27 Key skills/Core skills (Scotland)
- 28 Basic skills (Skills for life/literacy/numeracy/lang)
- 29 Entry Level Qualifications
- 30 Award, Certificate or Diploma, at Entry level and Levels 1 to 8
- 31 Any other professional/work-related qualification

**ONS** ✓**GOV** ✓**SPL****EUL**

**If respondent has UK-gained qualifications from Government Schemes**

IF QULCHUK = 4

**OTQUAL****UK  
EQ**

You said that you have qualifications gained in your leisure time, by teaching yourself, or obtained in some other way. Thinking about ALL of these qualifications, which qualifications do you think you have gained [in the UK] in your leisure time, by teaching yourself, or obtained in some other way, starting with the highest?

**PROMPT AS NECESSARY  
CODE ALL THAT APPLY**

- 1 Degree level qualif. incl. foundation degrees, graduate memb'ship of a profess'l institute, PGCE, or higher
- 2 Diploma in Higher Education
- 3 HNC/HND
- 4 ONC/OND
- 5 BTEC/BEC/TEC/Edexcel/LQL
- 6 SCOTVEC, SCOTEC or SCOTBEC
- 7 Teaching qualif. (excl. PGCE)
- 8 Nursing or other medical qualif. not yet mentioned
- 9 Other Higher Education qualif's below degree level
- 10 A-Level/Vocat'l A-Level/GCE in Applied Subjects or equivalent
- 11 New Diploma
- 12 Welsh Baccalaureate
- 13 International Baccalaureate
- 14 NVQ/SVQ
- 15 GNVQ/GSVQ
- 16 AS-level/Vocat'l AS-Level or equiv.
- 17 Certificate of 6th Yr. Studies (CSYS) or equiv.
- 18 Access to HE
- 19 O-Level or equiv.
- 20 Standard/Ordinary (O) Grade/Lower (Scotland)
- 21 GCSE/Vocat'l GCSE
- 22 CSE
- 23 Advanced Higher/Higher/Intermediate/Access qualif's (Scotland)
- 24 RSA/OCR
- 25 City and Guilds
- 26 YT Certificate
- 27 Key skills/Core skills (Scotland)
- 28 Basic skills (Skills for life/literacy/numeracy/lang)
- 29 Entry Level Qualifications
- 30 Award, Certificate or Diploma, at Entry level and Levels 1 to 8
- 31 Any other professional/work-related qualification

**ONS** ✓**GOV** ✓**SPL****EUL****If respondent has UK-gained 'other' qualifications**

IF QULCHUK = 5 OR 6

**QLYR11**

Now thinking about ALL of the qualifications you have told me about, which, if any, did you gain in the last 12 months?

**UK  
EQ  
PROMPT AS NECESSARY  
CODE ALL THAT APPLY**

- 1 Degree level qualif. incl. foundation degrees, graduate memb'ship of a profess'l institute, PGCE, or higher
- 2 Diploma in Higher Education
- 3 HNC/HND
- 4 ONC/OND
- 5 BTEC/BEC/TEC/Edexcel/LQL
- 6 SCOTVEC, SCOTEC or SCOTBEC
- 7 Teaching qualif. (excl. PGCE)
- 8 Nursing or other medical qualif. not yet mentioned
- 9 Other Higher Education qualif's below degree level
- 10 A-Level/Vocat'l A-Level/GCE in Applied Subjects or equivalent
- 11 New Diploma
- 12 Welsh Baccalaureate
- 13 International Baccalaureate
- 14 NVQ/SVQ
- 15 GNVQ/GSVQ
- 16 AS-level/Vocat'l AS-Level or equiv.
- 17 Certificate of 6th Yr. Studies (CSYS) or equiv.
- 18 Access to HE
- 19 O-Level or equiv.
- 20 Standard/Ordinary (O) Grade/Lower (Scotland)
- 21 GCSE/Vocat'l GCSE
- 22 CSE
- 23 Advanced Higher/Higher/Intermediate/Access qualif's (Scotland)
- 24 RSA/OCR
- 25 City and Guilds
- 26 YT Certificate
- 27 Key skills/Core skills (Scotland)
- 28 Basic skills (Skills for life/literacy/numeracy/lang)
- 29 Entry Level Qualifications
- 30 Award, Certificate or Diploma, at Entry level and Levels 1 to 8
- 31 Any other professional/work-related qualification
- 32 None in last 12 months

**ONS** ✓**GOV** ✓**SPL** ✓**EUL** ✓

**Applies to respondents aged 19+ who have UK-gained qualifications**

IF (AGE > 18) AND (QULCHUK = 1 OR QULCHUK = 2 OR QULCHUK = 3 OR QULCHUK = 4 OR QULCHUK = 5 OR QULCHUK = 6)

<b>DEGREE7</b>				<b>UK EQ</b>
Do you have...				<b>INDIVIDUAL PROMPT CODE ALL THAT APPLY</b>
1	a higher degree (including PGCE)?			
2	an undergraduate or first degree?			
3	a foundation degree?			
4	graduate membership of a professional institution?			
5	other?			
6	Don't know			
<b>ONS</b> ✓	<b>GOV</b> ✓	<b>SPL</b> ✓	<b>EUL</b> ✓	
<b>Applies to those respondents with a degree level qualification</b>				
IF UNIQUAL = 1 OR WOQUAL = 1 OR GSQUAL = 1 OR OTQUAL = 1				

<b>HIGHO</b>				<b>UK EQ</b>
Was your higher degree...				<b>ASK OR RECORD CODE FIRST THAT APPLIES</b>
1	a Doctorate?			
2	a Masters?			
3	a Postgraduate Certificate in Education?			
4	or some other postgraduate degree or professional qualification?			
5	Don't know			
<b>ONS</b> ✓	<b>GOV</b> ✓	<b>SPL</b> ✓	<b>EUL</b> ✓	
<b>Applies if respondent has a higher (postgraduate) degree</b>				
IF DEGREE7 = 1				

<b>SUBJCT</b>				<b>UK EQ</b>
Enter subject of highest qualification				
	Free text input (max 60 characters)			
<b>ONS</b>	<b>GOV</b>	<b>SPL</b>	<b>EUL</b>	
<b>Applies if respondent has a degree or nursing qualification</b>				
IF DEGREE7 = RESPONSE OR UNIQUAL = 8 OR WOQUAL = 8 OR GSQUAL = 8 OR OTQUAL = 8				

<b>SINCOM</b>				<b>UK EQ</b>
Is [subject] a single or combined subject?				<b>ASK OR RECORD EUROSTAT</b>
1	Single Subject			
2	Combined Subject in one subject area			
3	Combined Subject in more than one subject area			
<b>ONS</b> ✓	<b>GOV</b> ✓	<b>SPL</b> ✓	<b>EUL</b> ✓	
<b>Applies if respondent has a degree or nursing qualification</b>				
IF DEGREE7 = RESPONSE OR UNIQUAL = 8 OR WOQUAL = 8 OR GSQUAL = 8 OR OTQUAL = 8				

<b>SNGDEG</b>	<b>UK EQ</b>
Coding frame for subject entered at SUBJCT	
<b>ONS</b> ✓	<b>GOV</b> ✓
<b>SPL</b> ✓	<b>EUL</b> ✓
<b>If respondent's qualification is a single subject</b> IF SINCOM = 1	

<b>CMBDEG</b>	<b>UK EQ</b>
Coding frame for subject entered at SUBJCT	
<b>ONS</b> ✓	<b>GOV</b> ✓
<b>SPL</b> ✓	<b>EUL</b> ✓
<b>If respondent's qualification is a combined subject</b> IF SINCOM NE 1	

<b>CMBMAIN</b>	<b>UK EQ</b>
Code subject area(s) studied in qualification	
<i>If combined subject in one subject area code 1 only. If combined subject in more than one subject area code up to 12.</i>	
<ul style="list-style-type: none"> <li>1 Medicine</li> <li>2 Medical Related Subjects</li> <li>3 Biological Sciences</li> <li>4 Agricultural Sciences</li> <li>5 Physical/Environmental Sciences</li> <li>6 Mathematical Sciences and Computing</li> <li>7 Engineering</li> <li>8 Technology</li> <li>9 Architecture and related subjects</li> <li>10 Social Sciences (including Law)</li> <li>11 Business and Financial Studies</li> <li>12 Librarianship and Information Studies</li> <li>13 Linguistics, English, Celtic and Ancient Languages</li> <li>14 European Languages</li> <li>15 Other Languages</li> <li>16 Humanities</li> <li>17 Arts</li> <li>18 Education</li> </ul>	
<b>ONS</b> ✓	<b>GOV</b> ✓
<b>SPL</b> ✓	<b>EUL</b> ✓
<b>Applies if respondent's qualification spans two or more subject areas</b> IF SINCOM = 3	

<b>DEGCLS7</b>	<b>UK EQ</b>
What class was your (first) degree?	
1	First
2	Upper Second/2i (2:1)
3	Lower Second/2ii (2:2)
4	Third
5	Pass
6	Other
7	Don't Know
<b>ONS</b> ✓	<b>GOV</b> ✓
<b>SPL</b> ✓	<b>EUL</b> ✓
<b>If respondent has an undergraduate degree</b>	
IF DEGREE7 = 2	

<b>CRYDEG</b>	<b>UK EQ</b>
In which country was your highest degree obtained?	
1	England
2	Wales
3	Scotland
4	Northern Ireland
5	Other country (not UK)
6	Don't know
<b>ONS</b> ✓	<b>GOV</b> ✓
<b>SPL</b> ✓	<b>EUL</b>
<b>Applies if respondent has degree-level qualification</b>	
IF DEGREE7 = 1 OR 2 OR 3 OR 5	
<b>ASK OR RECORD</b>	

<b>TEACH4</b>	<b>UK EQ</b>
Was your teaching qualification for...	
1	Further Education?
2	Key Stage 4?
3	Key Stage 3?
4	Key Stage 2?
5	Key Stage 1?
6	Foundation Stage?
7	Don't know
<b>ONS</b> ✓	<b>GOV</b> ✓
<b>SPL</b> ✓	<b>EUL</b> ✓
<b>Applies if respondent has a teaching qualification</b>	
IF UNIQUAL = 7 OR WOQUAL = 7 OR GSQUAL = 7 OR OTQUAL = 7 OR HIGHO = 3	
<b>CODE ALL THAT APPLY</b>	

<b>NUMAL</b>	<b>UK EQ</b>
Do you have...	<b>ASK OR RECORD</b>
1 one A Level (or equivalent)	
2 or more than one?	
3 Don't know	
<b>ONS</b> ✓	<b>GOV</b> ✓
<b>SPL</b> ✓	<b>EUL</b> ✓
<b>Applies if respondent has an A-level qualification (or equivalent)</b>	
IF SCQUAL = 10 OR UNIQUAL = 10 OR GSQUAL = 10 OR WOQUAL = 10 OR OTQUAL = 10 OR FORTYP11 = 3	

<b>NUMAS</b>	<b>UK EQ</b>
Do you have...	
1 one AS Level	
2 2 or 3 AS Levels	
3 or 4 or more passes at this level?	
4 Don't know	
<b>ONS</b> ✓	<b>GOV</b> ✓
<b>SPL</b> ✓	<b>EUL</b> ✓
<b>Applies if respondent has an A-level qualification (or equivalent)</b>	
IF SCQUAL = 16 OR UNIQUAL = 16 OR GSQUAL = 16 OR WOQUAL = 16 OR OTQUAL = 16 OR FORTYP11 = 4	

<b>TYPHST</b>	<b>UK EQ</b>
What levels of National Qualifications do you have?	<b>CODE ALL THAT APPLY PROMPT AS NECESSARY</b>
1 Access Level	
2 Intermediate 1	
3 Intermediate 2	
4 Higher	
5 Advanced Higher	
<b>ONS</b> ✓	<b>GOV</b> ✓
<b>SPL</b> ✓	<b>EUL</b> ✓
<b>Applies if respondent has Scottish qualifications</b>	
IF SCQUAL = 23 OR UNIQUAL = 23 OR GSQUAL = 23 OR WOQUAL = 23 OR OTQUAL = 23	

<b>ADVHST</b>	<b>UK EQ</b>
Do you have...	
1 One Advanced Higher	
2 or more than one?	
3 Don't know	
<b>ONS</b> ✓	<b>GOV</b> ✓
<b>SPL</b> ✓	<b>EUL</b> ✓
<b>Applies if respondent has Advanced Highers</b>	
IF TYPHST = 5	

<b>HST</b>	<b>UK EQ</b>
Do you have...	
1 Three or more Highers	
2 or fewer than three?	
3 Don't know	
<b>ONS</b> ✓	<b>GOV</b> ✓
<b>SPL</b> ✓	<b>EUL</b> ✓
<b>Applies if respondent has Highers</b>	
IF TYPHST = 4 OR ADVHST = 1	

<b>WLSHBC8</b>	<b>UK EQ</b>
Is your Welsh Bacallaureate...	<b>ASK OR RECORD</b>
1 at the Foundation level	
2 the Intermediate Level	
3 the Advanced Level?	
4 Don't know	
<b>ONS</b> ✓	<b>GOV</b> ✓
<b>SPL</b>	<b>EUL</b>
<b>Applies if respondent has a Welsh Bacallaureate</b>	
IF SCQUAL = 12 OR UNIQUAL = 12 OR GSQUAL = 12 OR WOQUAL = 12 OR OTQUAL = 12	

<b>QGCSE4</b>	<b>UK EQ</b>
Do you have any of the following qualifications...	<b>INDIVIDUAL PROMPT CODE ALL THAT APPLY</b>
1 GCSEs below grade C?	
2 CSEs below grade 1?	
3 Standards grades 4-7/ O Grades below C?	
4 Intermediate 1 below grade A?	
5 Intermediate 2 below grade D?	
6 None of these	
<b>ONS</b> ✓	<b>GOV</b> ✓
<b>SPL</b> ✓	<b>EUL</b> ✓
<b>Applies if respondent has GCSEs (or equivalents), CSEs, Ordinaries, or Intermediates</b>	
IF SCQUAL = 21 OR UNIQUAL = 21 OR GSQUAL = 21 OR WOQUAL = 21 OR OTQUAL = 21 OR SCQUAL = 22 OR UNIQUAL = 22 OR GSQUAL = 22 OR WOQUAL = 22 OR OTQUAL = 22 OR SCQUAL = 20 OR UNIQUAL = 20 OR GSQUAL = 20 OR WOQUAL = 20 OR OTQUAL = 20 OR TYPHST = 2 OR TYPHST = 3 OR FORTYP11 = 7	



<b>GCSE4</b>				<b>UK</b>
...and do you have any of the following qualifications...				<b>EQ</b>
				<b>INDIVIDUAL PROMPT</b>
				<b>CODE ALL THAT APPLY</b>
				<b>EUROSTAT</b>
1	GCSEs grade C or above?			
2	CSEs grade 1?			
3	Standards grade 3 or above/ O Grades C or above?			
4	Intermediate 1 grade A or above?			
5	Intermediate 2 grade D or above?			
6	None of these			
<b>ONS</b>	<b>GOV</b>	<b>SPL</b>	<b>EUL</b>	
<b>Applies if respondent has GCSEs (or equivalents), CSEs, Ordinaries, or Intermediates</b>				
IF SCQUAL = 21 OR UNIQUAL = 21 OR GSQUAL = 21 OR WOQUAL = 21 OR OTQUAL = 21 OR SCQUAL = 22 OR UNIQUAL = 22 OR GSQUAL = 22 OR WOQUAL = 22 OR OTQUAL = 22 OR SCQUAL = 20 OR UNIQUAL = 20 OR GSQUAL = 20 OR WOQUAL = 20 OR OTQUAL = 20 OR TYPHST = 2 OR TYPHST = 3 OR FORTYP11 = 7				

<b>NUMOL5</b>				<b>UK</b>
You mentioned that you have passes at:				<b>EQ</b>
[GCSE grade C or above				<b>EUROSTAT</b>
CSE grade 1				<b>ASK OR RECORD</b>
Standard grade 3 or above/ O Grade C or above				
Intermediate 1 grade A or above				
Intermediate 2 grade D or above				
GCE O Level]				
How many passes do you have in total at this level?				
1	Fewer than five			
2	Or five or more			
3	Don't know			
<b>ONS</b> ✓	<b>GOV</b> ✓	<b>SPL</b> ✓	<b>EUL</b> ✓	
<b>Applies if respondent has passes in any of the above-mentioned subjects</b>				
IF QGCSE4 = 6 OR SCQUAL = 19 OR UNIQUAL = 19 OR GSQUAL = 19 OR WOQUAL = 19 OR OTQUAL = 19 OR GCSE4 = 1 OR GCSE4 = 2 OR GCSE4 = 3 OR GCSE4 = 4 OR GCSE4 = 5				

<b>MEGCSE</b>				<b>UK</b>
Do these passes include...				<b>EQ</b>
				<b>ASK OR RECORD</b>
1	Maths			
2	English			
3	Both			
4	Neither?			
<b>ONS</b> ✓	<b>GOV</b> ✓	<b>SPL</b>	<b>EUL</b>	
<b>Applies if respondent has any of the qualifications specified in NUMOL5</b>				
IF NUMOL5 = RESPONSE				

<b>NUMOL5O</b>	<b>UK EQ</b>
Can I just check, do you have...	<b>ASK OR RECORD</b>
1 One or two	
2 Three or four	
3 Don't know	
<b>ONS</b> ✓	<b>GOV</b> ✓
<b>SPL</b> ✓	<b>EUL</b> ✓
<b>Applies if respondent has fewer than 5 passes in qualifications specified in NUMOL5</b>	
IF NUMOL5 = 1	

<b>NUMOL5F</b>	<b>UK EQ</b>
Can I just check, do you have...	<b>ASK OR RECORD</b>
1 Five to seven	
2 Eight or more	
3 Don't know	
<b>ONS</b> ✓	<b>GOV</b> ✓
<b>SPL</b> ✓	<b>EUL</b> ✓
<b>Applies if respondent has 5 or more passes in qualifications specified in NUMOL5</b>	
IF NUMOL5 = 2	

<b>QDIPTYP</b>	<b>UK EQ</b>
You said that you have obtained a new diploma. Is this...	<b>RUNNING PROMPT</b>
1 An Advanced Diploma (Level 3)	
2 A Progression Diploma (Level 3)	
3 A Higher Diploma (Level 2)	
4 A Foundation Diploma (Level 1)?	
5 Don't know	
<b>ONS</b> ✓	<b>GOV</b> ✓
<b>SPL</b>	<b>EUL</b>
<b>Applies if respondent has a New Diploma</b>	
IF SCQUAL = 11 OR UNIQUAL = 11 OR GSQUAL = 11 OR WOQUAL = 11 OR OTQUAL = 11	

<b>VOCYRA</b>	<b>UK EQ</b>
Can I just check, did you obtain your highest BTEC/TEC/EDEXCEL/LQL qualification in...	
1 ...2009 or earlier	
2 ...2010 or later	
<b>ONS</b> ✓	<b>GOV</b> ✓
<b>SPL</b>	<b>EUL</b>
<b>Applies if respondent has a BTEC/TEC/EDEXCEL/LQL</b>	
IF SCQUAL = 5 OR UNIQUAL = 5 OR GSQUAL = 5 OR WOQUAL = 5 OR OTQUAL = 5	

**BTE11****UK****EQ**

Is your highest BTEC/BEC/TEC/EDEXCEL/LQL qualification...

**CODE FIRST THAT  
APPLIES**

- 1 at higher level (level 4 or higher)
- 2 at National Certificate or National Diploma level (level 3)?
- 3 a first diploma or general diploma (level 2)?
- 4 a first certificate or general certificate (below level 2)?
- 5 Other BTEC/BEC/TEC/EDEXCEL/LQL qualification
- 6 Don't know

**ONS** ✓**GOV** ✓**SPL** ✓**EUL** ✓**Applies if respondent has a BTEC/TEC/EDEXCEL/LQL**

IF SCQUAL = 5 OR UNIQUAL = 5 OR GSQUAL = 5 OR WOQUAL = 5 OR OTQUAL = 5

**BTACD****UK****EQ**

Was your highest BTEC/TEC/EDEXCEL/LQL qualification an...

- 1 Award
- 2 Certificate
- 3 Diploma
- 4 Don't know

**ONS** ✓**GOV** ✓**SPL****EUL****Applies if respondent's BTEC/TEC/EDEXCEL/LQL is categorised as****OTHER at BTE11**

IF BTE11 = 5

**BTLEV****UK****EQ**

Was level was your

[Award/Certificate/Diploma/BTEC/TEC/EDEXCEL/LQL qualification]?

- 1 Level 1
- 2 Level 2
- 3 Level 3
- 4 Level 4
- 5 Level 5
- 6 Level 6
- 7 Level 7
- 8 Level 8
- 9 Entry level
- 10 Don't know

**ONS** ✓**GOV** ✓**SPL****EUL****Applies if respondent's BTEC/TEC/EDEXCEL/LQL is categorised as****OTHER at BTE11**

IF BTE11 = 5

<b>BTSUBJ</b>				<b>UK EQ</b>
What is the subject/title/awarding body of this BTEC/TEC/EDEXCEL qualification?				
Free text input (max 250 characters)				
<b>ONS</b>	<b>GOV</b>	<b>SPL</b>	<b>EUL</b>	
<b>Applies if respondent's BTEC/TEC/EDEXCEL/LQL is categorised as OTHER or DON'T KNOW at BTE11</b>				
IF BTE11 = 5 OR BTE11 = 6				

<b>BTCTH11</b>				<b>UK EQ</b>
And do you have any BTEC/TEC/EDEXCEL/LQL qualifications below [level]...				<b>CODE ALL THAT APPLY</b>
1	at National Certificate or National Diploma level (level 3)?			
2	a first diploma or general diploma (level 2)?			
3	a first certificate or general certificate (below level 2)?			
4	other BTEC/TEC/EDEXCEL/LQL qualification			
5	None of these			
6	Don't know			
<b>ONS</b> ✓	<b>GOV</b> ✓	<b>SPL</b> ✓	<b>EUL</b> ✓	
<b>Applies if respondent has a BTEC/TEC/EDEXCEL/LQL qualification</b>				
IF BTE11 = 1 OR BTE11 = 2 OR BTE11 = 3 OR BTE11 = 5				

<b>BTCOTLA</b>				<b>UK EQ</b>
And are these BTEC/TEC/EDEXCEL/LQL qualifications an...				<b>CODE ALL THAT APPLY</b>
1	Award			
2	Certificate			
3	Diploma			
4	Don't know			
<b>ONS</b> ✓	<b>GOV</b> ✓	<b>SPL</b>	<b>EUL</b>	
<b>Applies if respondent has an OTHER BTEC/TEC/EDEXCEL/LQL qualification</b>				
IF BTCTH11 = 4				

**BTCOTLB** **UK  
EQ**

And what levels are these BTEC/TEC/EDEXCEL/LQL qualifications? **CODE ALL THAT APPLY**

1 Level 1  
2 Level 2  
3 Level 3  
4 Level 4  
5 Level 5  
6 Level 6  
7 Level 7  
8 Level 8  
9 Entry level  
10 Don't know

**ONS** ✓ **GOV** ✓ **SPL** **EUL**

**Applies if respondent has an OTHER BTEC/TEC/EDEXCEL/LQL qualification**  
IF BTCTH11 = 4

**VOCYRB** **UK  
EQ**

Can I just check, did you obtain your highest SCOTVEC/SCOTEC/SCOTBEC qualification in...

1 ...2009 or earlier  
2 ...2010 or later

**ONS** ✓ **GOV** ✓ **SPL** **EUL**

**Applies if respondent has a SCOTVEC/SCOTEC/SCOTBEC**  
IF SCQUAL = 6 OR UNIQUAL = 6 OR GSQUAL = 6 OR WOQUAL = 6 OR OTQUAL = 6

**SCTVC11** **UK  
EQ**

Is your highest SCOTVEC/SCOTEC/SCOTBEC qualification... **CODE FIRST THAT APPLIES**

1 higher level (level 4)?  
2 a full National Certificate(level 3)?  
3 a first diploma or general diploma (level 2)?  
4 a first certificate or general certificate (below level 2)?  
5 modules towards a National Certificate?  
6 other SCOTVEC/SCOTEC/SCOTBEC qualification  
7 Don't know

**ONS** ✓ **GOV** ✓ **SPL** ✓ **EUL** ✓

**Applies if respondent has a SCOTVEC/SCOTEC/SCOTBEC**  
IF SCQUAL = 6 OR UNIQUAL = 6 OR GSQUAL = 6 OR WOQUAL = 6 OR OTQUAL = 6

<b>SCACD</b>	<b>UK EQ</b>
Was your highest SCOTVEC/SCOTEC/SCOTBEC qualification an...	
<ul style="list-style-type: none"> <li>1 Award</li> <li>2 Certificate</li> <li>3 Diploma</li> <li>4 Don't know</li> </ul>	
<b>ONS</b> ✓ <b>GOV</b> ✓ <b>SPL</b> <b>EUL</b>	
<b>Applies if respondent's SCOTVEC/SCOTEC/SCOTBEC is categorised as OTHER at SCTVC11</b> IF SCTVC11 = 6	

<b>SCLEV</b>	<b>UK EQ</b>
Was level was your [Award/Certificate/Diploma/SCOTVEC/SCOTEC/SCOTBEC qualification]?	
<ul style="list-style-type: none"> <li>1 Level 1</li> <li>2 Level 2</li> <li>3 Level 3</li> <li>4 Level 4</li> <li>5 Level 5</li> <li>6 Level 6</li> <li>7 Level 7</li> <li>8 Level 8</li> <li>9 Entry level</li> <li>10 Don't know</li> </ul>	
<b>ONS</b> ✓ <b>GOV</b> ✓ <b>SPL</b> <b>EUL</b>	
<b>Applies if respondent's SCOTVEC/SCOTEC/SCOTBEC is categorised as OTHER at SCTVC11</b> IF SCTVC11 = 6	

<b>SCSUBJ</b>	<b>UK EQ</b>
What is the subject/title/awarding body of this SCOTVEC/SCOTEC/SCOTBEC qualification?	
Free text input (max 250 characters)	
<b>ONS</b> <b>GOV</b> <b>SPL</b> <b>EUL</b>	
<b>Applies if respondent's SCOTVEC/SCOTEC/SCOTBEC is categorised as OTHER or DON'T KNOW at SCTVC11</b> IF SCTVC11 = 6 OR SCTVC11 = 7	

<b>STCOT11</b>	<b>UK EQ</b>
And do you have any SCOTVEC/SCOTEC/SCOTBEC qualifications below [level]...	
	<b>CODE ALL THAT APPLY</b>
1 a full National Certificate(level 3)?	
2 a first diploma or general diploma (level 2)?	
3 a first certificate or general certificate (below level 2)?	
4 modules towards a National Certificate?	
5 other SCOTVEC/SCOTEC/SCOTBEC qualification	
6 None of these	
7 Don't know	
<b>ONS</b> ✓ <b>GOV</b> ✓ <b>SPL</b> ✓ <b>EUL</b> ✓	
<b>Applies if respondent has a SCOTVEC/SCOTEC/SCOTBEC qualification</b>	
IF SCTVC11 = 1 OR SCTVC11 = 2 OR SCTVC11 = 3 OR SCTVC11 = 4	

<b>STCOTLA</b>	<b>UK EQ</b>
And are your SCOTVEC/SCOTEC/SCOTBEC qualifications an...	
	<b>CODE ALL THAT APPLY</b>
1 Award	
2 Certificate	
3 Diploma	
4 Don't know	
<b>ONS</b> ✓ <b>GOV</b> ✓ <b>SPL</b> <b>EUL</b>	
<b>Applies if respondent has an OTHER SCOTVEC/SCOTEC/SCOTBEC qualification</b>	
IF STCOT11 = 5	

<b>STCOTLB</b>	<b>UK EQ</b>
And what levels are these SCOTVEC/SCOTEC/SCOTBEC qualifications?	
	<b>CODE ALL THAT APPLY</b>
1 Level 1	
2 Level 2	
3 Level 3	
4 Level 4	
5 Level 5	
6 Level 6	
7 Level 7	
8 Level 8	
9 Entry level	
10 Don't know	
<b>ONS</b> ✓ <b>GOV</b> ✓ <b>SPL</b> <b>EUL</b>	
<b>Applies if respondent has an OTHER SCOTVEC/SCOTEC/SCOTBEC qualification</b>	
IF STCOT11 = 5	

<b>VOCYRC</b>	<b>UK EQ</b>
Can I just check, did you obtain your highest RSA/OCR qualification in...	
1 ...2009 or earlier 2 ...2010 or later	
<b>ONS</b> ✓ <b>GOV</b> ✓ <b>SPL</b> <b>EUL</b>	
<b>Applies if respondent has an RSA/OCR qualification</b>	
IF SCQUAL = 24 OR UNIQUAL = 24 OR GSQUAL = 24 OR WOQUAL = 24 OR OTQUAL = 24	

<b>RSA11</b>	<b>UK EQ</b>
Is your highest RSA/OCR qualification...	
1 a higher diploma/OCR Level 4? 2 an advanced diploma or advanced certificate/OCR Level 3? 3 a diploma/OCR Level 2? 4 another RSA (including Stage I,II & III)/OCR Level 1? 5 other RSA/OCR qualification 6 Don't know	
<b>ONS</b> ✓ <b>GOV</b> ✓ <b>SPL</b> ✓ <b>EUL</b> ✓	
<b>Applies if respondent has an RSA/OCR qualification</b>	
IF SCQUAL = 24 OR UNIQUAL = 24 OR GSQUAL = 24 OR WOQUAL = 24 OR OTQUAL = 24	

<b>RSACD</b>	<b>UK EQ</b>
Was your highest RSA/OCR qualification an...	
1 Award 2 Certificate 3 Diploma 4 Don't know	
<b>ONS</b> ✓ <b>GOV</b> ✓ <b>SPL</b> <b>EUL</b>	
<b>Applies if respondent's RSA/OCR is categorised as OTHER at RSA11</b>	
IF RSA11 = 5	



<b>RSLEV</b>	<b>UK EQ</b>
What level was your [Award/Certificate/Diploma/RSA/OCR qualification]?	
<ul style="list-style-type: none"> <li>1 Level 1</li> <li>2 Level 2</li> <li>3 Level 3</li> <li>4 Level 4</li> <li>5 Level 5</li> <li>6 Level 6</li> <li>7 Level 7</li> <li>8 Level 8</li> <li>9 Entry level</li> <li>10 Don't know</li> </ul>	
<p><b>ONS</b> ✓                      <b>GOV</b> ✓                      <b>SPL</b>                      <b>EUL</b></p>	
<p><b>Applies if respondent's RSA/OCR is categorised as OTHER at RSA11</b> IF RSA11 = 5</p>	

<b>RSASUBJ</b>	<b>UK EQ</b>
What is the subject/title/awarding body of this RSA/OCR qualification?	
Free text input (max 250 characters)	
<p><b>ONS</b>                      <b>GOV</b>                      <b>SPL</b>                      <b>EUL</b></p>	
<p><b>Applies if respondent's RSA/OCR is categorised as OTHER or DON'T KNOW at RSA11</b> IF RSA11 = 5 OR RSA11 = 6</p>	

<b>RSAOT11</b>	<b>UK EQ</b>
And do you have any RSA/OCR qualifications below [level]...	
<p style="text-align: right;"><b>CODE ALL THAT APPLY</b></p>	
<ul style="list-style-type: none"> <li>1 an advanced diploma or advanced certificate/OCR Level 3?</li> <li>2 a diploma/OCR Level 2?</li> <li>3 another RSA (including Stage I,II &amp; III)/OCR Level 1?</li> <li>4 other RSA/OCR qualification</li> <li>5 None</li> <li>6 Don't know</li> </ul>	
<p><b>ONS</b> ✓                      <b>GOV</b> ✓                      <b>SPL</b> ✓                      <b>EUL</b> ✓</p>	
<p><b>Applies if respondent has an RSA/OCR qualification</b> IF RSA11 = 1 OR RSA11 = 2 OR RSA11 = 3</p>	

<b>RSAOTLA</b>	<b>UK EQ</b>
And are these RSA/OCR qualifications an...	<b>CODE ALL THAT APPLY</b>
1 Award	
2 Certificate	
3 Diploma	
4 Don't know	
<b>ONS</b> ✓	<b>GOV</b> ✓
<b>SPL</b>	<b>EUL</b>
<b>Applies if respondent has an OTHER RSA/OCR qualification</b>	
IF RSAOT11 = 4	

<b>RSAOTLB</b>	<b>UK EQ</b>
And what level are these RSA/OCR qualifications?	<b>CODE ALL THAT APPLY</b>
1 Level 1	
2 Level 2	
3 Level 3	
4 Level 4	
5 Level 5	
6 Level 6	
7 Level 7	
8 Level 8	
9 Entry level	
10 Don't know	
<b>ONS</b> ✓	<b>GOV</b> ✓
<b>SPL</b>	<b>EUL</b>
<b>Applies if respondent has an OTHER RSA/OCR qualification</b>	
IF RSAOT11 = 4	

<b>VOCYRD</b>	<b>UK EQ</b>
Can I just check, did you obtain your highest City & Guilds qualification in...	
1 ...2009 or earlier	
2 ...2010 or later	
<b>ONS</b> ✓	<b>GOV</b> ✓
<b>SPL</b>	<b>EUL</b>
<b>Applies if respondent has a City &amp; Guilds qualification</b>	
IF SCQUAL = 25 OR UNIQUAL = 25 OR GSQUAL = 25 OR WOQUAL = 25 OR OTQUAL = 25	

<b>CAG11</b> Is your highest City & Guilds qualification...	<b>UK EQ CODE FIRST THAT APPLIES</b>
<ul style="list-style-type: none"> <li>1 advanced craft/part 3?</li> <li>2 craft/part 2?</li> <li>3 foundation/part 1?</li> <li>4 other City &amp; Guilds qualification?</li> <li>5 Don't know</li> </ul>	
<b>ONS</b> ✓ <b>GOV</b> ✓ <b>SPL</b> ✓ <b>EUL</b> ✓	
<b>Applies if respondent has a City &amp; Guilds qualification</b> IF SCQUAL = 25 OR UNIQUAL = 25 OR GSQUAL = 25 OR WOQUAL = 25 OR OTQUAL = 25	

<b>CAGACD</b> Was your highest City & Guilds qualification an...	<b>UK EQ</b>
<ul style="list-style-type: none"> <li>1 Award</li> <li>2 Certificate</li> <li>3 Diploma</li> <li>4 Don't know</li> </ul>	
<b>ONS</b> ✓ <b>GOV</b> ✓ <b>SPL</b> <b>EUL</b>	
<b>Applies if respondent's City &amp; Guilds is categorised as OTHER at CAG11</b> IF CAG11 = 4	

<b>CAGLEV</b> What level was your [Award/Certificate/Diploma/City & Guilds qualification]?	<b>UK EQ</b>
<ul style="list-style-type: none"> <li>1 Level 1</li> <li>2 Level 2</li> <li>3 Level 3</li> <li>4 Level 4</li> <li>5 Level 5</li> <li>6 Level 6</li> <li>7 Level 7</li> <li>8 Level 8</li> <li>9 Entry level</li> <li>10 Don't know</li> </ul>	
<b>ONS</b> ✓ <b>GOV</b> ✓ <b>SPL</b> <b>EUL</b>	
<b>Applies if respondent's City &amp; Guilds is categorised as OTHER at CAG11</b> IF CAG11 = 4	

<p><b>CGSUBJ</b>                  What is the subject/title/awarding body of this City &amp; Guilds qualification?                    Free text input (max 250 characters)</p>	<p><b>UK EQ</b></p>
<p><b>ONS</b>                      <b>GOV</b>                      <b>SPL</b>                      <b>EUL</b></p>	
<p><b>Applies if respondent's City &amp; Guilds is categorised as OTHER or DON'T KNOW at CAG11</b>                  IF CAG11 = 4 OR CAG11 = 5</p>	

<p><b>CAGOT11</b>                  And do you have any City &amp; Guilds qualifications below [level]...</p> <p>1    craft/part 2?                  2    foundation/part 1?                  3    other City &amp; Guilds qualification?                  4    None                  5    Don't know</p>	<p><b>UK EQ</b>   <b>CODE ALL THAT APPLY</b></p>
<p><b>ONS</b> ✓                      <b>GOV</b> ✓                      <b>SPL</b> ✓                      <b>EUL</b> ✓</p>	
<p><b>Applies if respondent has a City &amp; Guilds qualification</b>                  IF CAG11 = 1 OR CAG11 = 2</p>	

<p><b>CAGOTLA</b>                  And are these City &amp; Guilds qualifications an...</p> <p>1    Award                  2    Certificate                  3    Diploma                  4    Don't know</p>	<p><b>UK EQ</b>   <b>CODE ALL THAT APPLY</b></p>
<p><b>ONS</b> ✓                      <b>GOV</b> ✓                      <b>SPL</b>                      <b>EUL</b></p>	
<p><b>Applies if respondent has an OTHER City &amp; Guilds qualification</b>                  IF CAGOT11 = 3</p>	

**CAGOTLB** **UK  
EQ**

And what level are these RSA/OCR qualifications? **CODE ALL THAT APPLY**

1 Level 1  
2 Level 2  
3 Level 3  
4 Level 4  
5 Level 5  
6 Level 6  
7 Level 7  
8 Level 8  
9 Entry level  
10 Don't know

**ONS** ✓ **GOV** ✓ **SPL** **EUL**

**Applies if respondent has an OTHER City & Guilds qualification  
IF CAGOT11 = 3**

**QGNVQ** **UK  
EQ**

Do you have any FULL GNVQs/GSVQs?

1 Yes  
2 No  
3 Don't know  
4 Never heard of GNVQs/GSVQs

**ONS** ✓ **GOV** ✓ **SPL** ✓ **EUL** ✓

**Applies if respondent is aged between 16 and 64 or is 65+ and working and has qualifications from school, college or university, related to work, from government schemes, gained in leisure time, in some other way or doesn't know what qualifications (s)he has (at QULCHUK) and hasn't already said that (s)he has GNVQs/GSVQs**  
IF ((AGE > 15 AND AGE < 65) OR ((WRKING = YES) OR (JBAWAY = YES) OR (OWNBUS = YES) OR (RELBUS = YES))) AND (QULCHUK = 1 OR QULCHUK = 2 OR QULCHUK = 3 OR QULCHUK = 4 OR QULCHUK = 5 OR QULCHUK = 6 OR QULCHUK = 8) AND (SCQUAL NE 15 AND UNIQUAL NE 15 AND WOQUAL NE 15 AND GSQUAL NE 15 AND OTQUAL NE 15)

**VOCYRE** **UK  
EQ**

Can I just check, did you obtain your highest GNVQ/GSVQ qualification in...

1 2009 or earlier  
2 2010 or later

**ONS** ✓ **GOV** ✓ **SPL** **EUL**

**Applies if respondent has GNVQs/GSVQs**  
IF SCQUAL = 15 OR UNIQUAL = 15 OR WOQUAL = 15 OR GSQUAL = 15 OR OTQUAL = 15 OR QGNVQ = 1

**GNVQ11**

Is your highest GNVQ/GSVQ at...

UK  
EQ  
CODE FIRST THAT  
APPLIES

- 1 Advanced level?
- 2 Full Intermediate level?
- 3 Part One Intermediate level?
- 4 Full Foundation level?
- 5 Part One Foundation level?
- 6 Other GNVQ/GSVQ qualification?
- 7 Don't know

ONS ✓                      GOV ✓                      SPL ✓                      EUL ✓

**Applies if respondent has GNVQs/GSVQs**

IF SCQUAL = 15 OR UNIQUAL = 15 OR WOQUAL = 15 OR GSQUAL = 15 OR OTQUAL = 15 OR QGNVQ = 1

**GNACD**

Was your highest GNVQ/GSVQ an...

UK  
EQ

- 1 Award
- 2 Certificate
- 3 Diploma
- 4 Don't know

ONS ✓                      GOV ✓                      SPL                      EUL

**Applies if respondent's GNVQ or GSVQ is categorised as OTHER at GNVQ11**

IF GNVQ11 = 6

**GNLEV**

What level was your [Award/Certificate/Diploma/GNVQ/GSVQ qualification]?

UK  
EQ

- 1 Level 1
- 2 Level 2
- 3 Level 3
- 4 Level 4
- 5 Level 5
- 6 Level 6
- 7 Level 7
- 8 Level 8
- 9 Entry level
- 10 Don't know

ONS ✓                      GOV ✓                      SPL                      EUL

**Applies if respondent's GNVQ or GSVQ is categorised as OTHER at GNVQ11**

IF GNVQ11 = 6

<p><b>GNVQSUBJ</b>                  What is the subject/title/awarding body of this GNVQ/GSVQ qualification?                   Free text input (max 250 characters)</p>	<p><b>UK EQ</b></p>
<p><b>ONS</b>                      <b>GOV</b>                      <b>SPL</b>                      <b>EUL</b></p>	
<p><b>Applies if respondent's GNVQ/GSVQ is categorised as OTHER or DON'T KNOW at GNVQ11</b>                  IF GNVQ11 = 6 OR GNVQ11 = 7</p>	

<p><b>GNVQO11</b>                  And do you have any GNVQs/GSVQs qualifications below [level]...</p> <p>1 Full Intermediate level?                  2 Part One Intermediate level?                  3 Full Foundation level?                  4 Part One Foundation level?                  5 other GNVQ/GSVQ qualification                  6 None                  7 Don't know</p>	<p><b>UK EQ</b>   <b>CODE ALL THAT APPLY</b></p>
<p><b>ONS</b> ✓                      <b>GOV</b> ✓                      <b>SPL</b> ✓                      <b>EUL</b> ✓</p>	
<p><b>Applies if respondent has a GNVQ/GSVQ</b>                  IF GNVQ11 = 1 OR GNVQ11 = 2 OR GNVQ11 = 3 OR GNVQ11 = 4</p>	

<p><b>GNVQOLA</b>                  And are these GNVQ/GSVQ qualifications an...</p> <p>1 Award                  2 Certificate                  3 Diploma                  4 Don't know</p>	<p><b>UK EQ</b>   <b>CODE ALL THAT APPLY</b></p>
<p><b>ONS</b> ✓                      <b>GOV</b> ✓                      <b>SPL</b>                      <b>EUL</b></p>	
<p><b>Applies if respondent has an OTHER GNVQ/GSVQ qualification</b>                  IF GNVQO11 = 5</p>	

**GNVQOLB**

And what level are these GNVQ/GSVQ qualifications?

**UK  
EQ****CODE ALL THAT APPLY**

- 1 Level 1
- 2 Level 2
- 3 Level 3
- 4 Level 4
- 5 Level 5
- 6 Level 6
- 7 Level 7
- 8 Level 8
- 9 Entry level
- 10 Don't know

**ONS** ✓**GOV** ✓**SPL****EUL****Applies if respondent has an OTHER GNVQ/GSVQ qualification**

IF GNVQO11 = 5

**NVQSVQ**

Do you have any full NVQs or full SVQs?

- 1 Yes
- 2 No
- 3 Don't know
- 4 Never heard of NVQs/SVQs

**ONS** ✓**GOV** ✓**SPL** ✓**EUL** ✓

**Applies if respondent is aged between 16 and 64 or is 65+ and working and has qualifications from school, college or university, related to work, from government schemes, gained in leisure time, in some other way or doesn't know what qualifications (s)he has (at QULCHUK), and hasn't already said that (s)he has NVQs or SVQs**

IF ((AGE > 15 AND AGE < 65) OR ((WRKING = YES) OR (JBAWAY = YES) OR (OWNBUS = YES) OR (RELBUS = YES))) AND (QULCHUK = 1 OR QULCHUK = 2 OR QULCHUK = 3 OR QULCHUK = 4 OR QULCHUK = 5 OR QULCHUK = 6 OR QULCHUK = 8) AND (SCQUAL NE 14 AND UNIQUAL NE 14 AND WOQUAL NE 14 AND GSQUAL NE 14 AND OTQUAL NE 14)

**VOCYRF**

Can I just check, did you obtain your highest NVQ/SVQ qualification in...

**UK  
EQ**

- 1 2009 or earlier
- 2 2010 or later

**ONS** ✓**GOV** ✓**SPL****EUL****Applies if respondent has NVQs/SVQs**

IF SCQUAL = 14 OR UNIQUAL = 14 OR WOQUAL = 14 OR GSQUAL = 14 OR OTQUAL = 14 OR NVQSVQ = 1



<b>NVQ11</b>				<b>UK EQ</b>
What is your highest level of full NVQ/SVQ?				<b>CODE FIRST THAT APPLIES</b>
1	Level 1			
2	Level 2			
3	Level 3			
4	Level 4			
5	Level 5			
6	Other NVQ/SVQ qualification			
7	Don't know			
<b>ONS</b>	✓	<b>GOV</b>	✓	<b>SPL</b>
				✓
<b>Applies if respondent has NVQs/SVQs</b>				
IF SCQUAL = 14 OR UNIQUAL = 14 OR WOQUAL = 14 OR GSQUAL = 14 OR OTQUAL = 14 OR NVQSVQ = 1				

<b>NVACD</b>				<b>UK EQ</b>
Was your highest NVQ/SVQ an...				
1	Award			
2	Certificate			
3	Diploma			
4	Don't know			
<b>ONS</b>	✓	<b>GOV</b>	✓	<b>SPL</b>
				<b>EUL</b>
<b>Applies if respondent's NVQ or SVQ is categorised as OTHER at NVQ11</b>				
IF NVQ11 = 6				

<b>NVLEV</b>				<b>UK EQ</b>
What level was your [Award/Certificate/Diploma/NVQ/SVQ qualification]?				
1	Level 1			
2	Level 2			
3	Level 3			
4	Level 4			
5	Level 5			
6	Level 6			
7	Level 7			
8	Level 8			
9	Entry level			
10	Don't know			
<b>ONS</b>	✓	<b>GOV</b>	✓	<b>SPL</b>
				<b>EUL</b>
<b>Applies if respondent's NVQ or SVQ is categorised as OTHER at NVQ11</b>				
IF NVQ11 = 6				

<b>NVQSUBJ</b>				<b>UK</b>
What is the subject/title/awarding body of this NVQ/SVQ qualification?				<b>EQ</b>
Free text input (max 250 characters)				
<b>ONS</b>	<b>GOV</b>	<b>SPL</b>	<b>EUL</b>	
<b>Applies if respondent's NVQ/SVQ is categorised as OTHER or DON'T KNOW at NVQ11</b>				
IF NVQ11 = 6 OR NVQ11 = 7				

<b>NVQO11</b>				<b>UK</b>
And do you have any NVQs/SVQs qualifications below [level]...				<b>EQ</b>
				<b>CODE ALL THAT APPLY</b>
1	Level 1			
2	Level 2			
3	Level 3			
4	Level 4			
5	Level 5			
6	Other NVQ/SVQ qualification			
7	Don't know			
<b>ONS</b>	✓	<b>GOV</b>	✓	<b>SPL</b>
				✓
				<b>EUL</b>
				✓
<b>Applies if respondent has an NVQ/SVQ</b>				
IF NVQ11 = 5 OR NVQ11 = 4 OR NVQ11 = 3 OR NVQ11 = 2				

<b>NVOTLEA</b>				<b>UK</b>
And are these NVQ/SVQ qualifications an...				<b>EQ</b>
				<b>CODE ALL THAT APPLY</b>
1	Award			
2	Certificate			
3	Diploma			
4	Don't know			
<b>ONS</b>	✓	<b>GOV</b>	✓	<b>SPL</b>
				<b>EUL</b>
<b>Applies if respondent has an OTHER NVQ/SVQ qualification</b>				
IF NVQO11 = 6				

<b>NVOTLEB</b>	<b>UK EQ</b>
And what level are these NVQ/SVQ qualifications?	<b>CODE ALL THAT APPLY</b>
1 Level 1	
2 Level 2	
3 Level 3	
4 Level 4	
5 Level 5	
6 Level 6	
7 Level 7	
8 Level 8	
9 Entry level	
10 Don't know	
<b>ONS</b> ✓	<b>GOV</b> ✓
<b>SPL</b>	<b>EUL</b>
<b>Applies if respondent has an OTHER NVQ/SVQ qualification</b>	
IF NVQO11 = 6	

<b>NVQUN</b>	<b>UK EQ</b>
Do you have any units towards an NVQ/SVQ (apart from the full ones you have just told me about)?	
1 Yes	
2 No	
3 Don't know	
<b>ONS</b> ✓	<b>GOV</b> ✓
<b>SPL</b> ✓	<b>EUL</b> ✓
<b>Applies if respondent is aged between 16 and 64 or is 65+ and working and hasn't already said that (s)he has NVQs or SVQs</b>	
IF ((AGE > 15 AND AGE < 65) OR ((WRKING = YES) OR (JBAWAY = YES) OR (OWNBUS = YES) OR (RELBUS = YES))) AND (NVQSVQ = 1 OR NVQSVQ = 2 OR NVQSVQ = 3 OR SCQUAL NE 14 AND UNIQUAL NE 14 AND WOQUAL NE 14 AND GSQUAL NE 14 AND OTQUAL NE 14)	

<b>VOCYRG</b>	<b>UK EQ</b>
Can I just check, did you obtain your highest Entry Level or Level 1 to 8 Award, Certificate or Diploma qualification in...	
1 2009 or earlier	
2 2010 or later	
<b>ONS</b> ✓	<b>GOV</b> ✓
<b>SPL</b>	<b>EUL</b>
<b>Applies if respondent has QCF qualifications</b>	
IF SCQUAL = 30 OR UNIQUAL = 30 OR WOQUAL = 30 OR GSQUAL = 30 OR OTQUAL = 30 OR NVQSVQ = 30	

<p><b>QCFACD</b> Was your highest Entry Level or Level 1 to 8 Award, Certificate or Diploma qualification an...</p> <p>1 Award 2 Certificate 3 Diploma 4 Other Award, Certificate or Diploma qualification 5 Don't know</p> <p><b>ONS</b> ✓                      <b>GOV</b> ✓                      <b>SPL</b>                      <b>EUL</b></p> <p><b>Applies if respondent has QCF qualifications</b> IF SCQUAL = 30 OR UNIQUAL = 30 OR WOQUAL = 30 OR GSQUAL = 30 OR OTQUAL = 30 OR NVQSVQ = 30</p>	<p><b>UK</b> <b>EQ</b></p>
---	--------------------------------

<p><b>QCFLEV</b> And what level is this qualification?</p> <p>1 Level 1 2 Level 2 3 Level 3 4 Level 4 5 Level 5 6 Level 6 7 Level 7 8 Level 8 9 Entry level 10 Don't know</p> <p><b>ONS</b> ✓                      <b>GOV</b> ✓                      <b>SPL</b>                      <b>EUL</b></p> <p><b>Applies if respondent has QCF qualifications</b> IF SCQUAL = 30 OR UNIQUAL = 30 OR WOQUAL = 30 OR GSQUAL = 30 OR OTQUAL = 30 OR NVQSVQ = 30</p>	<p><b>UK</b> <b>EQ</b></p>
---	--------------------------------

<p><b>QCFSUBJ</b> What is the subject/title/awarding body of this Entry Level or Level 1 to 8 Award, Certificate or Diploma qualification?</p> <p style="text-align: center;">Free text input (max 250 characters)</p> <p><b>ONS</b>                      <b>GOV</b>                      <b>SPL</b>                      <b>EUL</b></p> <p><b>Applies if respondent's QCF is categorised as OTHER or DON'T KNOW at QCFACD</b> IF QCFACD = 4 OR QCFACD = 5</p>	<p><b>UK</b> <b>EQ</b></p>
--	--------------------------------

**QCFOTHA** **UK  
EQ**  
 And do you have any Entry Level or Level 1 to 8 Award, Certificate or Diploma qualifications below [level]... **CODE ALL THAT APPLY**

1 Award  
 2 Certificate  
 3 Diploma  
 4 None  
 5 Don't know

**ONS** ✓ **GOV** ✓ **SPL** **EUL**

**Applies if respondent has QCF qualifications**  
 IF SCQUAL = 30 OR UNIQUAL = 30 OR WOQUAL = 30 OR GSQUAL = 30 OR OTQUAL = 30 OR NVQSVQ = 30

**QCFOTHB** **UK  
EQ**  
 And what levels are these qualifications? **CODE ALL THAT APPLY**

1 Level 1  
 2 Level 2  
 3 Level 3  
 4 Level 4  
 5 Level 5  
 6 Level 6  
 7 Level 7  
 8 Level 8  
 9 Entry level  
 10 Don't know

**ONS** ✓ **GOV** ✓ **SPL** **EUL**

**Applies if respondent has more than one QCF qualification**  
 IF QCFOTHA = 1 OR QCFOTHA = 2 OR QCFOTHA = 3 OR QCFOTHA = 5

**TPQL11** **UK  
EQ**  
 You said that you have some 'other qualification'. Is this a... **ASK OR RECORD  
CODE ALL THAT APPLY**

1 work-related qualification?  
 2 a professional qualification?  
 3 none of these

**ONS** ✓ **GOV** ✓ **SPL** ✓ **EUL** ✓

**Applies if respondent has an OTHER qualification**  
 IF SCQUAL = 31 OR UNIQUAL = 31 OR WOQUAL = 31 OR GSQUAL = 31 OR OTQUAL = 31

<b>OTHQU9</b>				<b>UK EQ</b>
Is it a...				<b>ASK OR RECORD CODE ALL THAT APPLY</b>
1	H&S/Food hygiene qualification?			
2	HGV/forklift licence?			
3	Computer/IT qualification?			
4	First aid qualification?			
5	Any others			
<b>ONS</b>	✓	<b>GOV</b>	✓	<b>SPL</b> <b>EUL</b>
<b>Applies if respondent's OTHER qualification is work-related</b> IF TPQL11 = 1				

<b>VOCYRH</b>				<b>UK EQ</b>
Can I just check, did you obtain your 'other' qualification in...				
1	2009 or earlier			
2	2010 or later			
<b>ONS</b>	✓	<b>GOV</b>	✓	<b>SPL</b> <b>EUL</b>
<b>Applies if respondent has an OTHER qualification</b> IF SCQUAL = 31 OR UNIQUAL = 31 OR WOQUAL = 31 OR GSQUAL = 31 OR OTQUAL = 31				

<b>OTHQAL11</b>				<b>UK EQ</b>
What is the subject/title/awarding body of this other qualification?				
Free text input (max 250 characters)				
<b>ONS</b>		<b>GOV</b>		<b>SPL</b> <b>EUL</b>
<b>Applies if respondent has an OTHER qualification</b> IF SCQUAL = 31 OR UNIQUAL = 31 OR WOQUAL = 31 OR GSQUAL = 31 OR OTQUAL = 31				

<b>OTHQLEV</b>				<b>UK EQ</b>
And what level is this qualification?				
1	Level 1			
2	Level 2			
3	Level 3			
4	Level 4			
5	Level 5			
6	Level 6			
7	Level 7			
8	Level 8			
9	Entry level			
10	None/Not Applicable			
11	Don't know			
<b>ONS</b>	✓	<b>GOV</b>	✓	<b>SPL</b> <b>EUL</b>
<b>Applies if respondent has an OTHER qualification</b> IF SCQUAL = 31 OR UNIQUAL = 31 OR WOQUAL = 31 OR GSQUAL = 31 OR OTQUAL = 31				

<p><b>QALPL11</b> Thinking about the instruction and learning you received for your [highest level qualification], was it done....</p> <p>1 solely through school, college or some other education institution 2 through a combination of workplace and academic institution 3 solely at a place of work – yours or somebody else's 4 self directed/open learning 5 or was it some other way? 6 Don't know</p> <p><b>ONS</b> ✓      <b>GOV</b> ✓      <b>SPL</b> ✓      <b>EUL</b> ✓</p> <p><b>Applies if respondent has any qualification</b> IF QULCHUK = 1 OR QULCHUK = 2 OR QULCHUK = 3 OR QULCHUK = 4 OR QULCHUK = 5 OR QULCHUK = 6</p>	<p><b>UK MAIN AJ RUNNING PROMPT</b></p>
--	---

<p><b>YERQAL1</b> May I just check, when did you obtain your [level of highest qualification]?</p> <p>1 Select if the answer is given as an age 2 Select if the answer is given as a year</p> <p><b>ONS</b> ✓      <b>GOV</b> ✓      <b>SPL</b> ✓      <b>EUL</b> ✓</p> <p><b>Applies if respondent has any qualification and their vocational qualification is not the highest</b> IF QULCHUK = 1 OR QULCHUK = 2 OR QULCHUK = 3 OR QULCHUK = 4 OR QULCHUK = 5 OR QULCHUK = 6</p>	<p><b>UK EQ MAIN</b></p>
---	----------------------------------

<p><b>YERQAL2</b> At what age did you obtain the [level of highest qualification]?</p> <p><b>ONS</b> ✓      <b>GOV</b> ✓      <b>SPL</b> ✓      <b>EUL</b> ✓</p> <p><b>Applies if respondent expressed when they achieved their highest qualification as an age</b> IF YERQAL1 = 2</p>	<p><b>UK EQ MAIN</b></p>
--	----------------------------------

<p><b>YERQAL3</b> In which year did you obtain the [level of highest qualification]?</p> <p><b>ONS</b> ✓      <b>GOV</b> ✓      <b>SPL</b> ✓      <b>EUL</b> ✓</p> <p><b>Applies if respondent expressed when they achieved their highest qualification as a year</b> IF YERQAL1 = 3</p>	<p><b>UK EQ MAIN</b></p>
--	----------------------------------

**Present Study**

<b>EDAGE</b>				<b>UK</b>
How old were you when you finished your continuous full-time education?				<b>EQ</b>
				<b>ASK OR RECORD</b>
Answer entered as an age 96 = still in continuous education 97 = never had continuous education				
<b>ONS</b> ✓	<b>GOV</b> ✓	<b>SPL</b> ✓	<b>EUL</b> ✓	
<b>Applies if respondent is aged 16 – 69 or is 70+ and working</b>				
IF (AGE > 15 AND < 70) OR JBAWAY = YES OR OWNBUS = YES OR RELBUS = YES AND SCHM08 NE 66				

<b>QULNOW</b>				<b>UK</b>
Are you currently working or studying towards any qualifications?				<b>EQ</b>
1 Yes 2 No				
<b>ONS</b> ✓	<b>GOV</b> ✓	<b>SPL</b> ✓	<b>EUL</b> ✓	
<b>Applies if respondent is aged 16 – 69 or is 70+ and working</b>				
IF (AGE > 15 AND < 70) OR JBAWAY = YES OR OWNBUS = YES OR RELBUS = YES AND SCHM08 NE 66				



<b>QULHI1</b>		<b>UK EQ</b>
	What qualifications are you studying for?	<b>PROMPT AS NECESSARY CODE HIGHEST</b>
1	Degree level qualif. incl. foundation degrees, graduate memb'ship of a profess'l institute, PGCE, or higher	
2	Diploma in Higher Education	
3	HNC/HND	
4	ONC/OND	
5	BTEC/BEC/TEC/Edexcel/LQL	
6	SCOTVEC, SCOTEC or SCOTBEC	
7	Teaching qualif. (excl. PGCE)	
8	Nursing or other medical qualif. not yet mentioned	
9	Other Higher Education qualif's below degree level	
10	A-Level/Vocat'l A-Level/GCE in Applied Subjects or equivalent	
11	New Diploma	
12	Welsh Baccalaureate	
13	International Baccalaureate	
14	NVQ/SVQ	
15	GNVQ/GSVQ	
16	AS-level/Vocat'l AS-Level or equiv.	
17	Certificate of 6th Yr. Studies (CSYS) or equiv.	
18	Access to HE	
19	O-Level or equiv.	
20	Standard/Ordinary (O) Grade/Lower (Scotland)	
21	GCSE/Vocat'l GCSE	
22	CSE	
23	Advanced Higher/Higher/Intermediate/Access qualif's (Scotland)	
24	RSA/OCR	
25	City and Guilds	
26	YT Certificate	
27	Key skills/Core skills (Scotland)	
28	Basic skills (Skills for life/literacy/numeracy/lang)	
29	Entry Level Qualifications	
30	Award, Certificate or Diploma, at Entry level and Levels 1 to 8	
31	Any other professional/work-related qualification	
<b>ONS</b>	✓	<b>GOV</b> ✓
		<b>SPL</b> ✓
		<b>EUL</b> ✓
<b>Applies if respondent is currently studying towards a qualification</b>		
IF QULNOW = 1		

<b>DEGNOW</b>		<b>UK EQ</b>
	Are you studying for a...	<b>CODE FIRST THAT APPLIES</b>
1	higher degree (including PGCE)?	
2	first degree?	
3	foundation degree?	
4	other (e.g. graduate member of a professional institute or chartered accountant)	
5	Don't know	
<b>ONS</b>	✓	<b>GOV</b> ✓
		<b>SPL</b> ✓
		<b>EUL</b> ✓
<b>Applies if respondent is currently studying for a degree</b>		
IF QULHI11 = 1		

<b>HGHNOW</b>	<b>UK EQ</b>
Are you studying for...	<b>CODE FIRST THAT APPLIES</b>
1 a Doctorate	
2 a Masters	
3 A PostGraduate Certificate in Education	
4 or some other post-graduate degree or professional qualification	
5 don't know	
<b>ONS</b> ✓ <b>GOV</b> ✓ <b>SPL</b> ✓ <b>EUL</b> ✓	
<b>Applies if respondent is currently studying for a higher degree</b>	
IF DEGNOW = 1	

<b>TCNW11</b>	<b>UK EQ</b>
What level BTEC/TEC/EDEXCEL/LQL are you studying for	<b>CODE FIRST THAT APPLIES</b>
1 Level 4 or above (higher level)?	
2 Level 3 (National Certificate or National Diploma level?)	
3 Level 2 (First/general diploma level?)	
4 Below Level 2 (First/general certificate level?)	
5 Other?	
6 Don't know	
<b>ONS</b> ✓ <b>GOV</b> ✓ <b>SPL</b> ✓ <b>EUL</b> ✓	
<b>Applies if respondent is currently studying for a BTEC/TEC/EDEXCEL/LQL</b>	
IF QULHI11 = 5	

<b>TCNWACD</b>	<b>UK EQ</b>
Is this an...	
1 Award	
2 Certificate	
3 Diploma	
4 Don't know	
<b>ONS</b> ✓ <b>GOV</b> ✓ <b>SPL</b> <b>EUL</b>	
<b>Applies if respondent is currently studying for an OTHER BTEC/TEC/EDEXCEL/LQL</b>	
IF TCNW11 = 5	

<b>TCNWLEV</b>				<b>UK EQ</b>
What level was your [Award/Certificate/Diploma]?				
1	Level 1			
2	Level 2			
3	Level 3			
4	Level 4			
5	Level 5			
6	Level 6			
7	Level 7			
8	Level 8			
9	Entry level			
10	Don't know			
<b>ONS</b>	✓	<b>GOV</b>	✓	<b>SPL</b> <b>EUL</b>
<b>Applies if respondent is currently studying for an OTHER BTEC/TEC/EDEXCEL/LQL</b>				
IF TCNW11 = 5				

<b>SCNOW11</b>				<b>UK EQ</b>
Are you studying for a SCOTVEC/SCOTEC/SCOTBEC				<b>CODE FIRST THAT APPLIES</b>
1	at higher level (level 4)?			
2	for full National Certificate (level 3)?			
3	at first diploma or general diploma level (level 2)?			
4	at first certificate or general certificate level (below level 2 modules towards a National Certificate)?			
5	other?			
6	Don't know			
<b>ONS</b>	✓	<b>GOV</b>	✓	<b>SPL</b> ✓ <b>EUL</b> ✓
<b>Applies if respondent is currently studying for a SCOTVEC/SCOTEC/SCOTBEC</b>				
IF QULHI11 = 6				

<b>SCNWACD</b>				<b>UK EQ</b>
Is this an...				
1	Award			
2	Certificate			
3	Diploma			
4	Don't know			
<b>ONS</b>	✓	<b>GOV</b>	✓	<b>SPL</b> <b>EUL</b>
<b>Applies if respondent is currently studying for an OTHER SCOTVEC/SCOTEC/SCOTBEC</b>				
IF SCNOW11 = 6				

**SCNWLEV** UK  
EQ

What level was your [Award/Certificate/Diploma]?

1 Level 1  
2 Level 2  
3 Level 3  
4 Level 4  
5 Level 5  
6 Level 6  
7 Level 7  
8 Level 8  
9 Entry level  
10 Don't know

ONS ✓                  GOV ✓                  SPL                  EUL

**Applies if respondent is currently studying for an OTHER SCOTVEC/SCOTEC/SCOTBEC**  
IF SCNOW11 = 6

**DIPTYP** UK  
EQ  
RUNNING PROMPT

You said you are studying for a new diploma. Are you working towards an...

1 Advance Diploma (Level 3)  
2 Progression Diploma (Level 3)  
3 Higher Diploma (Level 2)  
4 Foundation Diploma (Level 1)?

ONS ✓                  GOV ✓                  SPL                  EUL

**Applies if respondent is currently studying for a new diploma**  
IF QULHI11 = 11

**OCRN11** UK  
EQ  
CODE FIRST THAT APPLIES

Are you studying for an OCR at...

1 Level 4 or above?  
2 Level 3 (Advanced)?  
3 Level 2 (Intermediate)?  
4 Level 1 (Basic)?  
5 Other  
6 Don't know

ONS ✓                  GOV ✓                  SPL ✓                  EUL ✓

**Applies if respondent is currently studying for an RSA/OCR**  
IF QULHI11 = 24

<p><b>OCRNACD</b> Is this an...</p> <p>1 Award 2 Certificate 3 Diploma 4 Don't know</p> <p><b>ONS</b> ✓                      <b>GOV</b> ✓                      <b>SPL</b>                      <b>EUL</b></p> <p><b>Applies if respondent is currently studying for an OTHER RSA/OCR</b> IF OCRN11 = 5</p>	<p><b>UK</b> <b>EQ</b></p>
--	--------------------------------

<p><b>OCRNLEV</b> What level was your [Award/Certificate/Diploma]?</p> <p>1 Level 1 2 Level 2 3 Level 3 4 Level 4 5 Level 5 6 Level 6 7 Level 7 8 Level 8 9 Entry level 10 Don't know</p> <p><b>ONS</b> ✓                      <b>GOV</b> ✓                      <b>SPL</b>                      <b>EUL</b></p> <p><b>Applies if respondent is currently studying for an OTHER RSA/OCR</b> IF OCRN11 = 5</p>	<p><b>UK</b> <b>EQ</b></p>
--	--------------------------------

<p><b>CGNW11</b> Are you studying for a City &amp; Guilds qualification at...</p> <p>1 part 3/advanced craft? 2 part 2/craft? 3 part 1/foundation? 4 other? 5 Don't know</p> <p><b>ONS</b> ✓                      <b>GOV</b> ✓                      <b>SPL</b> ✓                      <b>EUL</b> ✓</p> <p><b>Applies if respondent is currently studying for an City &amp; Guilds</b> IF QULHI11 = 25</p>	<p><b>UK</b> <b>EQ</b> <b>CODE FIRST THAT APPLIES</b></p>
---	---

<p><b>CGNWACD</b> Is this an...</p> <p>1 Award 2 Certificate 3 Diploma 4 Don't know</p> <p>ONS ✓                  GOV ✓                  SPL                  EUL</p> <p><b>Applies if respondent is currently studying for an OTHER City &amp; Guilds</b> IF CGNW11 = 4</p>	<p><b>UK</b> <b>EQ</b></p>
--	--------------------------------

<p><b>CGNWLEV</b> What level was your [Award/Certificate/Diploma]?</p> <p>1 Level 1 2 Level 2 3 Level 3 4 Level 4 5 Level 5 6 Level 6 7 Level 7 8 Level 8 9 Entry level 10 Don't know</p> <p>ONS ✓                  GOV ✓                  SPL                  EUL</p> <p><b>Applies if respondent is currently studying for an OTHER City &amp; Guilds</b> IF CGNW11 = 4</p>	<p><b>UK</b> <b>EQ</b></p>
--	--------------------------------

<p><b>HSTNOW</b> Are you studying for a National Qualification at...</p> <p>1 Access level 2 Intermediate 1 3 Intermediate 2 4 Higher 5 Advanced Higher</p> <p>ONS ✓                  GOV ✓                  SPL ✓                  EUL ✓</p> <p><b>Applies if respondent is currently studying for a Scottish National Qualification</b> IF QULHI11 = 23</p>	<p><b>UK</b> <b>EQ</b> <b>RUNNING PROMPT</b></p>
---	--

<b>NVQKN2</b>					<b>UK EQ</b>
Are you working towards any NVQs or SVQs?					<b>ASK OR RECORD</b>
1 Yes					
2 No					
3 Don't know					
<b>ONS</b> ✓	<b>GOV</b> ✓	<b>SPL</b> ✓	<b>EUL</b> ✓		
<b>Applies if respondent is currently working towards a qualification and has at least heard of NVQs/SVQs and doesn't already hold an NVQ/SVQ qualification</b>					
IF QULNOW = 1 AND NVQSVQ NE 4 AND QULHI11 NE 14					

<b>NVQLE11</b>					<b>UK EQ</b>
What is the highest level of NVQ/SVQ that you are working towards?					<b>CODE FIRST THAT APPLIES</b>
1 Level 1					
2 Level 2					
3 Level 3					
4 Level 4					
5 Level 5					
6 Other					
7 Don't know					
<b>ONS</b> ✓	<b>GOV</b> ✓	<b>SPL</b> ✓	<b>EUL</b> ✓		
<b>Applies if respondent has or is currently working towards an NVQ/SVQ</b>					
IF NVQKN2 = 1 OR QULHI11 = 14					

<b>NVNWACD</b>					<b>UK EQ</b>
Is this an...					
1 Award					
2 Certificate					
3 Diploma					
4 Don't know					
<b>ONS</b> ✓	<b>GOV</b> ✓	<b>SPL</b>	<b>EUL</b>		
<b>Applies if respondent is working towards an OTHER NVQ/SVQ</b>					
IF NVQLE11 = 6					

<b>NVNWLEV</b>	<b>UK EQ</b>
What level was your [Award/Certificate/Diploma]?	
1	Level 1
2	Level 2
3	Level 3
4	Level 4
5	Level 5
6	Level 6
7	Level 7
8	Level 8
9	Entry level
10	Don't know
<b>ONS</b> ✓	<b>GOV</b> ✓
<b>SPL</b>	<b>EUL</b>
<b>Applies if respondent is working towards an OTHER NVQ/SVQ</b>	
IF NVQLE11 = 6	

<b>QCFNOW</b>	<b>UK EQ</b>
You said that you are studying for an Entry Level or Level 1 to 8 Award, Certificate, or Diploma qualification. Is this an...	
1	Award
2	Certificate
3	Diploma
4	Other
5	Don't know
<b>ONS</b> ✓	<b>GOV</b> ✓
<b>SPL</b>	<b>EUL</b>
<b>Applies if respondent is working towards an Entry Level or Level 1 to 8 Award, Certificate, or Diploma qualification</b>	
IF QULHI11 = 30	

<b>QCFLVNW</b>	<b>UK EQ</b>
And what level is this qualification?	
1	Level 1
2	Level 2
3	Level 3
4	Level 4
5	Level 5
6	Level 6
7	Level 7
8	Level 8
9	Entry level
10	Don't know
<b>ONS</b> ✓	<b>GOV</b> ✓
<b>SPL</b>	<b>EUL</b>
<b>Applies if respondent is working towards an Entry Level or Level 1 to 8 Award, Certificate, or Diploma qualification</b>	
IF QULHI11 = 30	



<b>CURSUB</b>				<b>UK EQ</b>
You said you are currently studying for a [level of highest qualification]. What is the main subject area of study?				<b>ASK OR RECORD</b>
Free text input (max 150 characters)				
<b>ONS</b>	<b>GOV</b>	<b>SPL</b>	<b>EUL</b>	
<b>Applies if respondent is currently studying for a qualification</b>				
IF DEGNOW = 1 OR NVQLE11 = 3 OR NVQLE11 = 4 OR NVQLE11 = 5 OR DEGNOW = 2 OR DEGNOW = 3 OR DEGNOW = 4 OR DEGNOW = 5 OR QULHI11 = 2 OR QULHI11 = 3 OR TCNW11 = 1 OR TCNW11 = 2 OR SCNOW11 = 1 OR SCNOW11 = 2 OR OCRN11 = 1 OR OCRN11 = 2 OR QULHI11 = 9 OR QULHI11 = 4 OR CGNW11 = 1 OR NVQLE11 = 2 OR OCRN11 = 3 OR CGNW11 = 2 OR TCNW11 = 3 OR SCNOW11 = 3				

<b>CURCODE</b>				<b>UK EQ</b>
You are currently studying for a [level of highest qualification] in [subject area]				
Coding frame for subject entered at CURSUB				
<b>ONS</b> ✓	<b>GOV</b> ✓	<b>SPL</b> ✓	<b>EUL</b> ✓	
<b>Applies if respondent is currently studying for a qualification</b>				
IF DEGNOW = 1 OR NVQLE11 = 3 OR NVQLE11 = 4 OR NVQLE11 = 5 OR DEGNOW = 2 OR DEGNOW = 3 OR DEGNOW = 4 OR DEGNOW = 5 OR QULHI11 = 2 OR QULHI11 = 3 OR TCNW11 = 1 OR TCNW11 = 2 OR SCNOW11 = 1 OR SCNOW11 = 2 OR OCRN11 = 1 OR OCRN11 = 2 OR QULHI11 = 9 OR QULHI11 = 4 OR CGNW11 = 1 OR NVQLE11 = 2 OR OCRN11 = 3 OR CGNW11 = 2 OR TCNW11 = 3 OR SCNOW11 = 3				

<b>ENROLL</b>				<b>UK EQ</b>
Are you at present [at school or 6 <sup>th</sup> Form college] enrolled on any full-time or part-time education courses excluding leisure classes?				<b>ASK OR RECORD</b>
1 Yes 2 No				
<b>ONS</b> ✓	<b>GOV</b> ✓	<b>SPL</b> ✓	<b>EUL</b> ✓	
<b>Applies if respondent is aged between 16 and 69 or is aged between 70 and 99 and is currently working</b>				
IF (AGE > 15 AND < 70) OR ((AGE>69 AND <100) AND (WRKING = YES OR JBAWAY = YES OR OWNBUS = YES OR RELBUS = YES))				

<b>ATTEND</b>				<b>UK EQ</b>
And are you...				
1 still attending 2 waiting for term to (re)start 3 or have you stopped going?				
<b>ONS</b> ✓	<b>GOV</b> ✓	<b>SPL</b> ✓	<b>EUL</b> ✓	
<b>Applies if respondent is currently enrolled on an educational course</b>				
IF ENROLL = YES				

<b>COURSE</b>	<b>UK EQ</b>
Are you [at school or 6 <sup>th</sup> Form college] on a full or part-time course, a medical or nursing course, a sandwich course, or some other kind of course?	<b>ASK OR RECORD</b>
<ul style="list-style-type: none"> <li>1 School – full-time</li> <li>2 School – part-time</li> <li>3 Sandwich course</li> <li>4 Studying at a university or college including 6th Form college full-time</li> <li>5 Training for a qualification in nursing, physiotherapy or a similar medical</li> <li>6 A PART TIME course at university, or college, including day release and block release</li> <li>7 Learn Direct</li> <li>8 An Open University course</li> <li>9 Any other correspondence course</li> <li>10 Any other self/open learning method</li> </ul>	
<b>ONS</b> ✓ <b>GOV</b> ✓ <b>SPL</b> ✓ <b>EUL</b> ✓	
<b>Applies if respondent is currently enrolled on an educational course</b>	
IF ATTEND = 1 OR 2	

<b>EDINS11</b>	<b>GB JM MAIN</b>
What type of educational institution are you currently attending?	
<ul style="list-style-type: none"> <li>1 University/College of Higher Education, including the Open University (State System)</li> <li>2 (Local) College of Further Education, or Specialist Further Education College (State System)</li> <li>3 Sixth Form College</li> <li>4 Sixth Form School</li> <li>5 Adult Education Centre or WEA Institute</li> <li>6 College or University - Independent/privately run</li> <li>7 Training Centre (either privately- or employer-run)</li> <li>8 State School</li> <li>9 Independent School</li> <li>10 Other</li> <li>11 Don't know</li> </ul>	
<b>ONS</b> ✓ <b>GOV</b> ✓ <b>SPL</b> ✓ <b>EUL</b> ✓	
<b>Applies if respondent is aged 16 or above and is attending a course (or waiting for one to restart)</b>	
IF ATTEND = 1 OR 2	

<b>APPR8</b>	<b>UK EQ</b>
Are you doing, or have you completed, a formal apprenticeship? This includes trade and advanced and foundation modern apprenticeships.	
<p>1 Yes (completed)</p> <p>2 Yes (still doing)</p> <p>3 Yes, has completed one apprenticeship and is now doing a further one</p> <p>4 No</p>	
<p><b>ONS</b> ✓                      <b>GOV</b> ✓                      <b>SPL</b> ✓                      <b>EUL</b> ✓</p>	
<b>Applies if respondent is aged between 16 and 69 and finished full-time education between age 5 and 95 or never attended full-time education or is currently on a course (though not at school)</b>	
IF (AGE > 15 AND > 70) AND ((EDAGE > 4 AND <96) OR (EDAGE = 97) OR (COURSE = 3 OR COURSE = 4 OR COURSE = 5 OR COURSE = 6 OR COURSE = 7 OR COURSE = 8 OR COURSE = 9 OR COURSE = 10))	

<b>APPSAM</b>	<b>UK EQ</b>
Is (Was) this apprenticeship part of your main job?	
<p>1 Yes</p> <p>2 No</p>	
<p><b>ONS</b> ✓                      <b>GOV</b> ✓                      <b>SPL</b> ✓                      <b>EUL</b> ✓</p>	
<b>Applies if respondent currently doing an apprenticeship</b>	
IF APPR8 = 2 OR APPR8 = 3	

<b>APPD</b>	<b>UK EQ</b>
What [are/were] you doing in your apprenticeship?	
Free text input (max 74 characters)	
<p><b>ONS</b>                      <b>GOV</b>                      <b>SPL</b>                      <b>EUL</b></p>	
<b>Applies if respondent currently doing an apprenticeship</b>	
IF APPR8 = 2 OR APPR8 = 3	

<b>APPT</b>	<b>UK EQ</b>
Job Title of Apprenticeship	
Free text input (max 30 characters)	
<p><b>ONS</b>                      <b>GOV</b>                      <b>SPL</b>                      <b>EUL</b></p>	
<b>Applies if respondent currently doing an apprenticeship</b>	
IF APPR8 = 2 OR APPR8 = 3	

<b>APPSTRT</b>	<b>UK EQ</b>
Did you start your apprenticeship before 1995?	
<ul style="list-style-type: none"> <li>1 Yes, before 1995</li> <li>2 No, in 1995 or later</li> </ul>	
<b>ONS</b> ✓	<b>GOV</b> ✓
<b>SPL</b>	<b>EUL</b>
<b>Applies if respondent has completed an apprenticeship</b>	
IF APPR8 = 1	

<b>APPIND</b>	<b>UK EQ</b>
What does the firm/organisation you work for mainly make or do (at the place where you worked)?	
Free text input (max 80 characters)	
<b>ONS</b>	<b>GOV</b>
<b>SPL</b>	<b>EUL</b>
<b>Applies if respondent's apprenticeship is/was not part of their main job</b>	
IF APPSAM = NO	

<b>APPINT</b>	<b>UK EQ</b>
Enter a title for the industry	
Free text input (max 30 characters)	
<b>ONS</b>	<b>GOV</b>
<b>SPL</b>	<b>EUL</b>
<b>Applies if respondent's apprenticeship is/was not part of their main job</b>	
IF APPSAM = NO	

<b>MODAPP4</b>	<b>UK EQ</b>
Does your apprenticeship form part of the Apprenticeship or Advanced Apprenticeship initiative?	
<ul style="list-style-type: none"> <li>1 Yes, Apprenticeship (formerly Foundation Modern Apprenticeship)</li> <li>2 Yes, Advanced Apprenticeship (formerly Advanced Modern Apprenticeship)</li> <li>3 Yes, Apprenticeship plus Advanced Apprenticeship</li> <li>4 No</li> <li>5 Don't know</li> </ul>	
<b>ONS</b> ✓	<b>GOV</b> ✓
<b>SPL</b> ✓	<b>EUL</b> ✓
<b>Applies if respondent has completed or is doing an apprenticeship</b>	
IF APPR8 = 1 OR APPR8 = 2 OR APPR8 = 3	

**Training Done In Last 13 Weeks, 4 Weeks****ED13WK****UK  
EQ**

In the 3 months since [date] have you taken part in any education or any training connected with your job or a job that you might be able to do in the future (including courses that you have told me about already)?

**EUROSTAT**

- 1 yes  
2 no

**ONS** ✓**GOV** ✓**SPL** ✓**EUL** ✓**APPLIES IF RESPONDENT IS aged 16-69, IN WORK OR IN RECEIPT OF EDUCATION / TRAINING**

IF (((AGED 16-69)

AND ((YTETMP=1 or 2 or 3) Employer based work training, Project based work training, temporarily away from employer/project based work training

OR (NEWDEA10= 3 or 4 or 5 or 7) Employee in public / private sector, voluntary sector, environmental task force or assisted self employment

OR (YTETJB=1 AND NEWDEA10=1, 6, 8, 9, or 19))) Work done in addition to that done on New Deal Scheme

OR ((WRKING=1) Paid work in ref wk

OR (JBAWAY=1) Has a job/business but away from it in ref wk

OR (OWNBUS=1) Unpaid work for own business in ref wk

OR (RELBUS=1))) Unpaid work for relative's business in ref wk

AND ((EDAGE NE 96) Not still in FT education

OR (COURSE=3 or 4 or 5 or 6 or 7 or 8 or 9 or 10))) In FT education but not at school

**ED4WK****UK  
EQ**

... and did you take part in any of that education or training in the 4 weeks ending Sunday the [date]?

**EUROSTAT**

- 1 yes  
2 no

**ONS** ✓**GOV** ✓**SPL** ✓**EUL** ✓

**APPLIES IF ED13WK=1 (taken part in job related education/training in 3 months before ref wk)**

**FUTUR13****UK  
EQ**

In the 3 months since [date] have you taken part in any education or any training connected with a job that you might be able to do in the future (including courses that you have already told me about)

- 1 yes  
2 no

**ONS** ✓**GOV** ✓**SPL** ✓**EUL** ✓

**APPLIES TO RESPONDENTS AGED 16-69 AND DOING COLLEGE BASED TRAINING AND THOSE NOT IN WORK OR FT EDUCATION (all men and women 16-69 who are not at school to whom ED13WK does not apply)**

IF (AGED 16-69)

AND ((YTETMP = 3 or 5) At college/training centre, temporarily away from college/training centre

OR (RELBUS=2)) No unpaid work for relative

AND ((EDAGE NE 96) Not still in FT education

OR (COURSE=3 or 4 or 5 or 6 or 7 or 8 or 9 or 10))) In FT education but not at school

**FUTUR4****UK  
EQ**

... and did you take part in any of that education or training in the 4 weeks ending Sunday the [date]?

- 1 yes  
2 no

**ONS** ✓**GOV** ✓**SPL** ✓**EUL** ✓

**APPLIES IF FUTUR13=1 (taken part in job related education/training in 3 months before ref wk)**

**JOBED****UK  
EQ**

Was this work related training part of the education course you previously mentioned?

- 1 yes  
2 no

**ONS** ✓**GOV** ✓**SPL** ✓**EUL** ✓

**APPLIES IF TAKEN PART IN JOB RELATED EDUCATION / TRAINING IN PREVIOUS 4 WEEK**

IF ((ED4WK=1) taken part in job related education/training in 4 wks before ref wk

OR (FUTUR4=1)) taken part in job related education/training in 4 wks before ref wk

**On/Off Job Training****TRNOPP11****UK  
EQ**

May I just check, in the last 3 months, beginning [date] , has your (previous or current) employer offered you any training or education either on, or away from, your job?

- 1 Yes, education or training offered
- 2 No, not offered

**ONS** ✓**GOV** ✓**SPL** ✓**EUL** ✓**APPLIES IF RESPONDENT IN WORK AND HAS NOT BEEN ON ANY JOB RELATED****TRAINING IN THE PREVIOUS 3 MONTHS**

IF ((ED13WK=2) Not taken part in job related training in 3 months before ref wk

AND ((WRKING=1) Paid work in ref wk

OR (JBAWAY=1) Has a job/business but away from it in ref wk

OR (OWNBUS=1) Unpaid work for own business in ref wk

OR (RELBUS=1) Unpaid work for relative's business in ref wk

AND (STAT=1 or 4) Employee or unpaid worker in a family business

**JOBTRN****UK  
EQ**

Was (Is) that training...

**RUNNING PROMPT**

- 1 'on the job' training only
- 2 or training away from your job
- 3 or both?

**ONS** ✓**GOV** ✓**SPL** ✓**EUL** ✓**APPLIES IF ED4WK=1 (taken part in job related education/training in 4 wks before ref wk)**

**Site of training**

<b>TSTE10</b>	<b>GB</b>
Where was the main place that you did this education or training (in the last 4 weeks)?	<b>JM</b>
	<b>AJ</b>
	<b>CODE ONE ONLY</b>
	<b>PROMPT AS</b>
	<b>NECESSARY</b>
	<b>MAIN</b>
1 On premises belonging to your employer	
2 On premises belonging to another employer	
3 Private training centre	
5 Employment Rehabilitation Centre	
6 Community Project	
7 Government or local authority training workshop	
8 UK On-line Centre	
9 At home (Open University/Open Tech or other correspondence course)	
10 Learn Direct	
11 College of Further Education	
12 University	
13 Other educational institution	
14 None of these	
<b>ONS ✓</b>	<b>GOV ✓</b>
<b>SPL ✓</b>	<b>EUL ✓</b>
<b>APPLIES IF JOBTRN=2 (off job training), 3 (on and off job training) OR</b>	
<b>FUTUR4=1 (taken part in job related education/training in 4 wks before ref wk)</b>	

<b>TRNI10</b>	<b>NI</b>
Where was the main place that you did this education or training (in the last 4 weeks)?	<b>JM</b>
	<b>AJ</b>
	<b>CODE ONE ONLY</b>
	<b>PROMPT AS</b>
	<b>NECESSARY</b>
	<b>MAIN</b>
1 On premises belonging to your employer	
2 On premises belonging to another employer	
3 Private training centre	
4 Training centre (government run)	
5 Employment Rehabilitation Centre	
6 Action for Community Employment	
7 Community workshop	
9 At home (Open University/Open Tech or other correspondence course)	
10 Learn Direct	
11 College of Further Education	
12 University	
13 Other educational institution	
14 None of these	
<b>ONS ✓</b>	<b>GOV ✓</b>
<b>SPL ✓</b>	<b>EUL ✓</b>
<b>APPLIES IF JOBTRN=2 (off job training), 3 (on and off job training) OR</b>	
<b>FUTUR4=1 (taken part in job related education/training in 4 wks before ref wk)</b>	



**Training Fees****TFEE10**

Who paid the fees for this training?

- |   |  |
|---|--|
| 1 | Employer or potential employer   |
| 2 | ELWA/ Work based training for young people / work based Learning for Adults [In Wales]<br>LEC/ Training for work [In Scotland]<br>LSC/ Work based training for young people/ Work Based Learning or Training for Adults [In England] |
| 3 | Other government or local authority organisation   |
| 4 | Self, or family, or relative   |
| 5 | Other  |
| 6 | No fees  |
| 7 | Don't Know   |

**GB  
JM  
AJ  
CODE ALL THAT  
APPLY  
MAIN**

**ONS** ✓                      **GOV** ✓                      **SPL**                      **EUL**

**APPLIES IF JOBTRN=2 (off job training), 3 (on and off job training) OR  
FUTUR4=1 (taken part in job related education/training in 4 wks before ref wk)**

**FEEIR**

Who paid the fees for this training?

- |   |                                |
|---|--------------------------------|
| 1 | Employer or potential employer |
| 2 | Government - YTP               |
| 3 | Government - Adult Scheme      |
| 4 | Self, or family, or relative   |
| 5 | Other                          |
| 6 | No fees                        |
| 7 | Don't Know                     |

**NI  
JM  
AJ  
CODE ALL THAT  
APPLY  
MAIN**

**ONS** ✓                      **GOV** ✓                      **SPL** ✓                      **EUL** ✓

**APPLIES IF JOBTRN=2 (off job training), 3 (on and off job training) OR  
FUTUR4=1 (taken part in job related education/training in 4 wks before ref wk)**

**Time spent training****TRNLEN**

What was/is the total length of the training course?

- 1 Less than 1 week  
 2 1 week but less than 2 weeks  
 3 2 weeks but less than 3 weeks  
 4 3 weeks but less than 1 month  
 5 1 month but less than 2 months  
 6 2 months but less than 3 months  
 7 3 months but less than 6 months  
 8 6 months but less than 1 year  
 9 1 year but less than 2 years  
 10 2 years but less than 3 years  
 11 3 years or more  
 12 On going / no definite limit

NI  
 JM  
 AJ  
**CODE ALL THAT  
 APPLY  
 MAIN**

**ONS** ✓                      **GOV** ✓                      **SPL** ✓                      **EUL** ✓

**APPLIES IF ED4WK=1 (taken part in job related education/training in 4 wks before ref wk) OR FUTUR4=1 (taken part in job related education/training in 4 wks before ref wk)**

**TRHR11**

And now thinking of the training you did in the 4 weeks ending Sunday the [date] connected with your job/a job you may do in the future, how many hours did you spend on education or training, including any private study time?

*97 hours or more = 97*

**UK  
 AJ  
 ASK OR RECORD  
 MAIN  
 EUROSTAT**

**ONS** ✓                      **GOV** ✓                      **SPL** ✓                      **EUL** ✓

**APPLIES IF ED4WK=1 (taken part in job related education/training in 4 wks before ref wk)**

**TRONJB**

How many of those *TrHr11* hours were done on the job?

*97 hours or more = 97*

**UK  
 AJ  
 MAIN**

**ONS** ✓                      **GOV** ✓                      **SPL** ✓                      **EUL** ✓

**APPLIES IF JOBTRN=1 (on job training) OR 3 (on and off job training)**

**Learning activities in the last three months**

<p><b>NFE13WK</b>          (Other than the learning, studying and work-related training you have already told me about) have you taken part in any other learning activities in the past 3 months? This may include any workshops, courses, training, self-learning or leisure activities you may have done (either for work or for yourself) to broaden your knowledge or skills.</p> <p>1    yes          2    no</p> <p><b>ONS</b> ✓            <b>GOV</b> ✓            <b>SPL</b>            <b>EUL</b></p> <p><b>APPLIES IF AGED 16+</b></p>	<p><b>UK</b> <b>EQ</b></p>
---	--------------------------------

<p><b>NFE4WK</b>          Did any of that learning activity take place in the last 4 weeks?</p> <p>1    yes          2    no</p> <p><b>ONS</b> ✓            <b>GOV</b> ✓            <b>SPL</b>            <b>EUL</b></p> <p><b>APPLIES IF Respondent has taken part in other learning activity in the last three months</b>          If (NFE13WK=1)</p>	<p><b>UK</b> <b>EQ</b></p>
---	--------------------------------

<p><b>TAUT4WK</b>          As part of this other learning that you did in the last 4 weeks did you receive any tuition or attend any taught classes?</p> <p>1    yes          2    no</p> <p><b>ONS</b> ✓            <b>GOV</b> ✓            <b>SPL</b>            <b>EUL</b></p> <p><b>APPLIES IF Respondent has taken part in other learning activity in the last four weeks</b>          IF (NFE4WK = Yes)</p>	<p><b>UK</b> <b>EQ</b></p>
---	--------------------------------

<p><b>TSUBJ4WK</b>          What was the main subject in which you received this tuition?</p> <p><b>ONS</b> ✓            <b>GOV</b>            <b>SPL</b>            <b>EUL</b></p> <p><b>APPLIES if respondent received any tuition or attend any taught classes in the last 4 weeks</b>          If (TAUT4WK = Yes)</p>	<p><b>UK</b> <b>EQ</b></p>
---	--------------------------------

<p><b>TSUB4COD</b></p> <p>[Name] is currently studying [subject name]          Press &lt;Space Bar&gt;, then &lt;ALT&gt;+&lt;L&gt; to start computer-assisted</p> <p><b>ONS</b> ✓                    <b>GOV</b> ✓                    <b>SPL</b> ✓                    <b>EUL</b> ✓</p> <p><b>Applies if respondent provided main subject area of tuition received</b>          IF (TSUBJ4WK = RESPONSE)</p>	<p><b>UK</b> <b>EQ</b></p>
--	--------------------------------

<p><b>T4PURP</b></p> <p>What was the main purpose of taking courses or tuition? Was it ...          Code any learning for mostly domestic, community or recreational purposes '2'</p> <p>1    mostly related to a job that you have or may have in the future          2    or, mostly for personal or social reasons?</p> <p><b>ONS</b> ✓                    <b>GOV</b> ✓                    <b>SPL</b>                    <b>EUL</b></p> <p><b>APPLIES if respondent received any tuition or attend any taught classes in the last 4 weeks</b>          If (TAUT4WK = Yes)</p>	<p><b>UK</b> <b>EQ</b> <b>MAIN</b> <b>RUNNING PROMPT</b> <b>EUROSTAT</b></p>
--	--

<p><b>T4WORK</b></p> <p>Did the course or tuition take place during paid working hours? Was it..</p> <p>1    only during paid working hours          2    mostly during paid working hours</p> <p>3    mostly outside paid working hours          4    only outside paid working hours          5    not employed at that time</p> <p><b>ONS</b> ✓                    <b>GOV</b> ✓                    <b>SPL</b>                    <b>EUL</b></p> <p><b>APPLIES if respondent received any tuition or attend any taught classes in the last 4 weeks</b>          If (TAUT4WK = Yes)</p>	<p><b>UK</b> <b>EQ</b> <b>MAIN</b> <b>ASK OR RECORD</b> <b>PROMPT AS</b> <b>NECESSARY</b> <b>EUROSTAT</b></p>
--	---

<p><b>TAUTHRS</b></p> <p>And during the past 4 weeks how many hours of instruction or tuition did you receive in total?          Record total time spent in taught activity          Round to nearest hour. If less than 30 mins code 0          Include supervised group or solo learning          Exclude travel time, time spent on homework or private study</p> <p><b>ONS</b> ✓                    <b>GOV</b> ✓                    <b>SPL</b> ✓                    <b>EUL</b> ✓</p> <p><b>APPLIES if respondent received any tuition or attend any taught classes in the last 4 weeks</b>          If (TAUT4WK = Yes)</p>	<p><b>UK</b> <b>EQ</b></p>
--	--------------------------------

<b>TLRN4WK</b>	<b>UK EQ</b>
And have you also taken part in any other learning activities that were not taught classes, or did not include tuition, in the last 4 weeks?	
1    yes	
2    no	
<b>ONS</b> ✓	<b>GOV</b> <b>SPL</b> <b>EUL</b>
<b>APPLIES if respondent received any tuition or attend any taught classes in the last 4 weeks</b>	
<b>IF (TAUT4WK = Yes)</b>	

<b>TAUT3M</b>	<b>UK EQ</b>
As part of this other learning that you did in the last 3 months did you receive any tuition or attend any taught classes?	
1    yes	
2    no	
<b>ONS</b> ✓	<b>GOV</b> ✓ <b>SPL</b> <b>EUL</b>
<b>Applies if respondent did not receive any learning or tuition in the last 4 weeks</b>	
<b>IF (NFE4WK = No) OR (TAUT4WK = No)</b>	

<b>TSUBJ3M</b>	<b>UK EQ</b>
What was the main subject in which you received this tuition?	
<b>ONS</b> ✓	<b>GOV</b> <b>SPL</b> <b>EUL</b>
<b>Applies if respondent received tuition or attended taught classes in the last three months</b>	
<b>IF (TAUT3M = Yes)</b>	

<b>TSUB3COD</b>	<b>UK EQ</b>
[Name] is currently studying [subject name]	
Press <Space Bar>, then <ALT>+<L> to start computer-assisted	
<b>ONS</b> ✓	<b>GOV</b> <b>SPL</b> <b>EUL</b>
<b>Applies if respondent provided main subject area of tuition or taught classes received</b>	
<b>IF (TSUBJ3M = RESPONSE)</b>	

**TLRN3M****UK  
EQ**

And have you also taken part in any other learning activities that were not taught classes, or did not include tuition, in the last 3 months?

- 1 yes
- 2 no

**ONS** ✓**GOV****SPL****EUL**

**Applies if respondent did receive tuition or attend classes in the last three months or has not taken part in any other learning activities in the last 4 weeks**

**IF (TAUT3M = Yes) OR (TLRN4WK = No)**

**NEETS****UK  
EQ**

May I just ask, what is the MAIN reason that you are not in employment, education, or training?

- 1 in custody
- 2 caring for a dependant adult relative
- 3 pregnant or caring for own children
- 4 disability or ill health
- 5 doing unpaid/voluntary work
- 6 waiting to start a job that you already obtained, or a course on which you have been accepted
- 7 taking a gap year before entering higher education
- 8 looking for work or a suitable course
- 9 You are a refugee or asylum seeker
- 10 any other reason

**ONS** ✓**GOV** ✓**SPL****EUL**

**Applies if respondent aged 16-25, and is not in paid work, education or training**

IF (Age>15) AND (Age<26))

AND (Wrking<>1) Not in paid work in ref week

AND (JbAway<>1) Not away from paid work in ref week

AND (Ownbus<>1) Not doing unpaid work for family business in reference week

AND (Relbus<>1) Not doing unpaid work for relatives business in reference week

AND (Appr8 <> 2) Not currently doing an apprenticeship

AND (Appr8 <> 3) Not completed an apprenticeship and now doing a further one

AND (Schm08 IN [None..NRjust16]) Not currently engaged in a government scheme or failing to give a response at Schm08 due to just turning 16 years of age

AND (QualNow<>Yes) Not currently working or studying towards a qualification

AND ((Enroll=No) OR (Attend=Stopped))) Not enrolled on a course, or enrolled on a course but has stopped attending

## HEALTH AND INJURY

### Illness and Work Related Accidents

<b>HPRMB</b>				<b>UK</b>
I should now like to ask you a few questions about your health. These questions will help us estimate the number of people in the country who have health problems				<b>EQ</b>
<i>Enter &lt;1&gt; to continue</i>				<b>W1F</b>
1	Continue			
2	Too ill / distressed to answer : visible problem			
3	Too ill / distressed to answer : other			
<b>ONS</b>	<b>GOV</b>	<b>SPL</b>	<b>EUL</b>	
<b>Applies to those who are above the age of 75</b>				
IF AGE > 75				

<b>HPRMB2</b>				<b>UK</b>
I should now like to ask you a few questions about your health. These questions will help us estimate the number of people in the country who have health problems				<b>EQ</b>
<i>Enter &lt;1&gt; to continue</i>				<b>W1F</b>
<b>ONS</b>	<b>GOV</b>	<b>SPL</b>	<b>EUL</b>	
<b>Applies to those who are under the age of 75</b>				
IF AGE < 75				

<b>QHEALTH1</b>				<b>UK</b>
How is your health in general; would you say it was...				<b>EQ</b>
<i>Running Prompt</i>				<b>W1&amp;W5 MAIN</b>
1	Very good			<b>AW BOOST</b>
2	Good			<b>IHS</b>
3	Fair			
4	Bad			
5	Very Bad			
<b>ONS</b>	<b>GOV</b>	<b>SPL</b>	<b>EUL</b>	
<b>ONS</b>	✓			
<b>Applies to those who are aged between 16 and 75, or above the age of 75 and willing to continue with health questions</b>				
IF 15< AGE > 75 OR (AGE > 75 AND HPRMB = 1)				

<b>LNGLIM</b>	<b>UK</b>
Do you have any health problems or disabilities that you expect will last for more than a year?	<b>EQ</b>
	<b>IHS</b>
1 Yes	
2 No	
<b>ONS</b> ✓ <b>GOV</b> ✓ <b>SPL</b> ✓ <b>EUL</b> ✓	
<b>Applies if respondent aged less than 65, or, aged less than 75 and first contact, or aged greater than or equal to 75 and willing to continue with health questions and first contact</b>	
(Age<=64) OR	
(Age<75 AND first contact) OR	
(Age>=75 AND Hprmb=1 AND first contact)	

<b>LIMITK</b>	<b>UK</b>
Does this health problem affect the kind of paid work that you might do?	<b>EQ</b>
	<b>IHS</b>
1 Yes	
2 No	
<b>ONS</b> ✓ <b>GOV</b> ✓ <b>SPL</b> ✓ <b>EUL</b> ✓	
<b>Applies if respondent has a health problem that they expect to last for more than a year and is aged less than or equal to 64 or is currently looking for or wanting work.</b>	
(LngLim=Yes) AND	
IF (Age<=64) OR Wrking=1 OR RelBus=1 OR OwnBus=1 OR JbAway=1 OR Look4=1 OR LikeWk=1)	

<b>LIMITA</b>	<b>UK</b>
Does this health problem affect the amount of paid work that you might do?	<b>EQ</b>
1 Yes	
2 No	
<b>ONS</b> ✓ <b>GOV</b> ✓ <b>SPL</b> ✓ <b>EUL</b> ✓	
<b>Applies if respondent has a health problem that they expect to last for more than a year and is aged less than or equal to 64 or is currently looking for or wanting work.</b>	
(LngLim=Yes) AND	
IF (Age<=64) OR Wrking=1 OR RelBus=1 OR OwnBus=1 OR JbAway=1 OR Look4=1 OR LikeWk=1)	



**HEAL**

Do you have...

*Code all that apply*

- 1 problems or disabilities (including arthritis or rheumatism) connected with your arms or hands?
- 2 ...legs or feet?
- 3 ...back or neck?
- 4 difficulty in seeing (while wearing spectacles or contact lenses)?
- 5 difficulty in hearing?
- 6 a speech impediment?
- 7 severe disfigurements, skin conditions, allergies?
- 8 chest or breathing problems, asthma, bronchitis?
- 9 heart, blood pressure or blood circulation problems?
- 10 stomach, liver, kidney or digestive problems?
- 11 Diabetes?
- 12 depression, bad nerves or anxiety?
- 13 Epilepsy?
- 14 severe or specific learning difficulties?
- 15 mental illness or suffer from phobias, panics or other nervous disorders?
- 16 progressive illness not included elsewhere (eg cancer not included elsewhere, multiple sclerosis, symptomatic HIV, Parkinson's disease, Muscular Dystrophy)?
- 17 other health problems or disabilities?

**ONS** ✓      **GOV** ✓      **SPL** ✓      **EUL** ✓**Applies to those who have a long term health problem**

IF LNGLIM=1

**UK  
EQ****LERND**

And is this (severe or specific learning difficulty) a learning difficulty or a leaning disability?

*Ask or record*

- 1 learning difficulty
- 2 learning disability
- 3 both

**ONS** ✓      **GOV** ✓      **SPL** ✓      **EUL** ✓**Applies to those who have severe or specific learning difficulties**

IF HEAL=14

**UK  
EQ**

UK  
EQ**HEALTH**

Which of these is your main health problem/disability?

- 1 problems or disabilities (including arthritis or rheumatism) connected with your arms or hands?
- 2 ...legs or feet?
- 3 ...back or neck?
- 4 difficulty in seeing (while wearing spectacles or contact lenses)?
- 5 difficulty in hearing?
- 6 a speech impediment?
- 7 severe disfigurements, skin conditions, allergies?
- 8 chest or breathing problems, asthma, bronchitis?
- 9 heart, blood pressure or blood circulation problems?
- 10 stomach, liver, kidney or digestive problems?
- 11 Diabetes?
- 12 depression, bad nerves or anxiety?
- 13 Epilepsy?
- 14 severe or specific learning difficulties?
- 15 mental illness or suffer from phobias, panics or other nervous disorders?
- 16 progressive illness not included elsewhere (eg cancer not included elsewhere, multiple sclerosis, symptomatic HIV, Parkinson's disease, Muscular Dystrophy)?
- 17 other health problems or disabilities?

ONS ✓ GOV ✓ SPL ✓ EUL ✓

**Applies to those who have more than one long term health problem**

IF HEAL=1-17 AND &gt;1 response

UK  
EQ**HEALIM**

Do these health problems or disabilities, when taken singly or together, substantially limit your ability to carry out normal day to day activities? If you are receiving medication or treatment, please consider what the situation would be without the medication or treatment?

- 1 yes
- 2 no

ONS ✓ GOV ✓ SPL ✓ EUL ✓

**Applies to those who have a long term health problem**

IF LNGLIM=1

**Past Health Problems/Disabilities****HEALYR****UK  
EQ**

Have you ever had any health problems or disabilities (apart from those you have already told me about) that have lasted for longer than one year?

- 1 yes  
2 no

**W1F  
PERSONAL****ONS ✓ GOV ✓ SPL ✓ EUL ✓**

**Applies to those who are aged between 16 and 75, or above the age of 75 and willing to continue with health questions**

IF 15< AGE > 75 OR (AGE > 75 AND HPRMB = 1)

**HEALPB****UK  
EQ  
W1**

...and what were those health problems or disabilities?

*Code all that apply*

- 1 problems or disabilities (including arthritis or rheumatism) connected with your arms or hands?
- 2 ...legs or feet?
- 3 ...back or neck?
- 4 difficulty in seeing (while wearing spectacles or contact lenses)?
- 5 difficulty in hearing?
- 6 a speech impediment?
- 7 severe disfigurements, skin conditions, allergies?
- 8 chest or breathing problems, asthma, bronchitis?
- 9 heart, blood pressure or blood circulation problems?
- 10 stomach, liver, kidney or digestive problems?
- 11 Diabetes?
- 12 depression, bad nerves or anxiety?
- 13 Epilepsy?
- 14 severe or specific learning difficulties?
- 15 mental illness or suffer from phobias, panics or other nervous disorders?
- 16 progressive illness not included elsewhere (eg cancer not included elsewhere, multiple sclerosis, symptomatic HIV, Parkinson's disease, Muscular Dystrophy)?
- 17 other health problems or disabilities?

**PERSONAL****ONS ✓ GOV ✓ SPL ✓ EUL ✓**

**Applies to those who have had a long term health problem/disability in the past.**

IF HEALYR=1

<p><b>LERNDB</b></p> <p>And was this (severe or specific learning difficulty) a learning difficulty or a leaning disability?</p> <p><i>Ask or record</i></p> <p>1 learning difficulty</p> <p>2 learning disability</p> <p>3 both</p> <p><b>ONS ✓      GOV ✓      SPL ✓      EUL ✓</b></p> <p><b>Applies to those who have had a severe or specific learning difficulty in the past</b> IF HEALPB=14</p>	<p><b>UK</b> <b>EQ</b></p>
---	--------------------------------

<p><b>HEALYL</b></p> <p>Did these health problems or disabilities, when taken singly or together, substantially limit your ability to carry out normal day to day activities? If you were receiving medication or treatment, please consider what the situation would be without the medication or treatment?</p> <p>1 yes</p> <p>2 no</p> <p><b>ONS ✓      GOV ✓      SPL ✓      EUL ✓</b></p> <p><b>Applies to those who have had a long term health problem in the past</b> IF HEALYR=1</p>	<p><b>UK</b> <b>EQ</b></p> <p><b>W1</b></p>
--	---

## Accidents

<p><b>ACCDNT</b></p> <p>Thinking of the twelve months since [full date], have you had any accident resulting in injury at work or in the course of your work?</p> <p>1 yes</p> <p>2 no</p> <p><b>ONS ✓      GOV ✓      SPL ✓      EUL ✓</b></p> <p><b>Applies if respondent is in work or left job within the last year</b> IF WRKING=1 or (Paid work in ref wk) JBAWAY=1 or (Away from paid job in ref wk) OWNBUS=1 or (Unpaid work for own business in ref wk) RELBUS=1 (Unpaid work for relative's business in ref wk) IF (NEWDEA10= 3 or 4 or 5 or 7) Working in public/private sector, voluntary task force, environmental task force, assisted self employment OR (YTETJB=1 AND NEWDEA10=1, 6, 8, 9, or 19) Work done in addition to that done on New Deal Scheme OR (YTETMP=1 or 2 or 4) Employer based work training, project based work training, temporarily away from employer/project based work training OR ( (X&lt;1) OR ( (X=1) AND (LEFTM=RESPONSE) AND (MONTH(REFDTE)&lt;LEFTM) ) ) Respondent has left employment within the last twelve months</p>	<p><b>UK</b> <b>JM</b></p> <p><b>MAIN</b> <b>HSE</b></p>
---	--

<p><b>ROAD</b> Was that (most recent) injury caused by...?</p> <p>1 A road accident 2 Or in some other way?</p> <p><b>ONS</b> ✓      <b>GOV</b> ✓      <b>SPL</b> ✓      <b>EUL</b> ✓</p> <p><b>Applies to those who were injured in work in the last 12 months</b> IF ACCDNT=1</p>	<p><b>UK</b> <b>JM</b> <b>MAIN</b> <b>HSE</b></p>
---	---

<p><b>ACCY</b> In which year did it happen?</p> <p>YEAR</p> <p><b>ONS</b> ✓      <b>GOV</b> ✓      <b>SPL</b> ✓      <b>EUL</b> ✓</p> <p><b>Applies to those who were injured in work in the last 12 months</b> IF ACCDNT=1</p>	<p><b>UK</b> <b>JM</b> <b>MAIN</b> <b>HSE</b></p>
---	---

<p><b>ACCM</b> ... and in which month was that?</p> <p>MONTH</p> <p><b>ONS</b> ✓      <b>GOV</b> ✓      <b>SPL</b> ✓      <b>EUL</b> ✓</p> <p><b>Applies to those who were injured in work in the last 12 months</b> IF ACCDNT=1</p>	<p><b>UK</b> <b>JM</b> <b>MAIN</b> <b>HSE</b></p>
--	---

<p><b>WCHJB</b> May I just check, was the job you were doing when you were injured the one you previously mentioned as...?</p> <p>1 [Occupation title – main job] 2 [Occupation title – second job] or (N/A) 3 or was it some other job?</p> <p><b>ONS</b> ✓      <b>GOV</b> ✓      <b>SPL</b> ✓      <b>EUL</b> ✓</p> <p><b>Applies to those who were injured in work in the last 12 months</b> IF ACCDNT=1</p>	<p><b>UK</b> <b>JM</b> <b>MAIN</b> <b>HSE</b></p>
--	---

<p><b>GOBACK</b>                  How soon were you able to start work again after the accident?  <i>Paid work of any kind</i></p> <ol style="list-style-type: none"> <li>1 Still off paid work,</li> <li>2 Expects never to do paid work again,</li> <li>3 Same day,</li> <li>4 The day after the accident,</li> <li>5 On the second day after the accident,</li> <li>6 On the third day after the accident,</li> <li>7 On the fourth day after the accident,</li> <li>8 On the fifth day or longer after the accident,</li> <li>9 Don't know</li> </ol> <p><b>ONS</b> ✓      <b>GOV</b> ✓      <b>SPL</b> ✓      <b>EUL</b> ✓</p> <p><b>Applies to those who were injured in work in the last 12 months</b>                  IF ACCDNT=1</p>	<p><b>UK</b>  <b>EYRS</b>  <b>MAIN</b>  <b>HSE</b></p>
--	--

<p><b>GOBCK9</b>                  How soon were you able to start work again after the accident?  <i>Paid work of any kind</i></p> <ol style="list-style-type: none"> <li>1 Still off paid work,</li> <li>2 Expects never to do paid work again,</li> <li>3 Same day,</li> <li>4 The day after the accident,</li> <li>5 On the second day after the accident,</li> <li>6 On the third day after the accident,</li> <li>7 On the fourth day after the accident,</li> <li>8 On the fifth day or longer after the accident,</li> <li>9 Don't know</li> </ol> <p><b>ONS</b> ✓      <b>GOV</b> ✓      <b>SPL</b> ✓      <b>EUL</b> ✓</p> <p><b>Applies to those who were injured in work in the last 12 months</b>                  IF ACCDNT=1</p>	<p><b>UK</b>  <b>OYRS</b>  <b>MAIN</b>  <b>HSE</b></p>
--	--

<p><b>TIMEDAYS</b>                  How many days after the accident did you go back to work?  <i>Ask or record</i>                  If the respondent has difficulty remembering the number of days, please enter the number of weeks or months</p> <p><b>ONS</b> ✓      <b>GOV</b> ✓      <b>SPL</b> ✓      <b>EUL</b> ✓</p> <p><b>Applies to those who returned to work on or after the fifth day after the accident</b>                  IF GOBACK=8 or GOBCK9=7</p>	<p><b>UK</b>  <b>JM</b>  <b>MAIN</b>  <b>HSE</b></p>
--	--

<p><b>TIMECODE</b></p> <p>① Press space bar to enter the coding frame</p> <p><b>ONS</b> ✓      <b>GOV</b> ✓      <b>SPL</b> ✓      <b>EUL</b> ✓</p> <p><b>Applies to those who returned to work on or after the fifth day after the accident</b> IF GOBACK=8 or GOBCK9=7</p>	<p><b>UK</b> <b>JM</b> <b>MAIN</b> <b>HSE</b></p>
--	---

<p><b>TYPINJ</b></p> <p>(Thinking of your most recent injury) how would you describe the injury you received? <i>Ask or record</i></p> <p>① Choose one code which best describes the injury</p> <ol style="list-style-type: none"> <li>1 Amputation (not loss of fleshy finger tips, teeth or nails - count as superficial)</li> <li>2 Fracture/broken bones (not cartilage in nose - count as superficial)</li> <li>3 dislocation of joints (without fracture)</li> <li>4 Strain/sprain</li> <li>5 Superficial (inc. bruising, abrasions, scratches, foreign body in eye)</li> <li>6 Lacerations/ open wounds</li> <li>7 Loss of sight (temporary or permanent)</li> <li>8 Chemical or hot metal burn to the eyeball, or any penetrating injury to the eyeball (not the eye area of the face generally)</li> <li>9 Burns/ scalds (not to the eye)</li> <li>10 Lack of oxygen (asphyxia) or poisoning</li> <li>11 Other type of injury</li> <li>12 Multiple injuries, no one injury type obviously more severe</li> </ol> <p><b>ONS</b> ✓      <b>GOV</b> ✓      <b>SPL</b> ✓      <b>EUL</b> ✓</p> <p><b>Applies to those who were injured in work in the last 12 months</b> IF ACCDNT=1</p>	<p><b>UK</b> <b>JM</b> <b>MAIN</b> <b>HSE</b></p>
---	---

<p><b>SITEFR</b></p> <p>Which bones did you fracture/break? <i>Ask or record</i> <i>Code all that apply</i></p> <ol style="list-style-type: none"> <li>1 Fingers or thumbs</li> <li>2 Toes</li> <li>3 Wrist or ankle</li> <li>4 Other bones in hand or foot</li> <li>5 Other bones in arm or leg</li> <li>6 Head, neck, spine or pelvis</li> <li>7 or other bones</li> </ol> <p><b>ONS</b> ✓      <b>GOV</b> ✓      <b>SPL</b> ✓      <b>EUL</b> ✓</p> <p><b>Applies to those who have fractured / broken bones</b> IF TYPINJ=2</p>	<p><b>UK</b> <b>JM</b> <b>MAIN</b> <b>HSE</b></p>
---	---

<p><b>SITED1</b>                  Which joints were dislocated?                  Ask or record                  Code all that apply</p> <p>1 Shoulder                  2 Other joint in arm e.g. wrist, elbow                  3 Hip                  4 Knee                  5 Other joint in leg e.g. ankle                  6 or spine</p> <p><b>ONS</b> ✓      <b>GOV</b> ✓      <b>SPL</b> ✓      <b>EUL</b> ✓</p> <p><b>Applies to those who dislocation of joins</b>                  IF SITEFR=3</p>	<p><b>UK</b>  <b>JM</b>  <b>MAIN</b>  <b>HSE</b></p>
--	--

<p><b>ACCURH</b>                  Still thinking of the accident you just mentioned, did you...                  Code all that apply</p> <p>1 Lose consciousness, even briefly?                  2 Suffer from hypothermia or heat induced illness?                  3 Need resuscitation?                  4 Stay in hospital for more than 24 hours?                  5 Not experience any of the above</p> <p><b>ONS</b> ✓      <b>GOV</b> ✓      <b>SPL</b> ✓      <b>EUL</b> ✓</p> <p><b>Applies to those who were injured in work in the last 12 months</b>                  IF ACCDNT=1</p>	<p><b>UK</b>  <b>JM</b>  <b>MAIN</b>  <b>HSE</b></p>
--	--



UK  
JM  
MAIN  
HSE**ACCKIND**

Please could you describe how the accident happened?

*Code one only*

① Choose the response which best describes how the accident occurred. This may not be the first on the list. You should check your decision with the respondent if you are not sure.

- 1 Contact with moving machinery or material being machined
- 2 Hit by a moving, flying or falling object
- 3 Hit by a moving vehicle
- 4 Strain/sprain
- 5 Superficial (inc. bruising, abrasions, scratches, foreign body in eye)
- 6 Lacerations/ open wounds
- 7 Loss of sight (temporary or permanent)
- 8 Chemical or hot metal burn to the eyeball, or any penetrating injury to the eyeball (not the eye area of the face generally)
- 9 Burns/ scalds (not to the eye)
- 10 Lack of oxygen (asphyxia) or poisoning
- 11 Other type of injury
- 12 Multiple injuries, no one injury type obviously more severe

**ONS** ✓      **GOV** ✓      **SPL** ✓      **EUL** ✓

**Applies to those who were injured in work in the last 12 months**  
IF ACCDNT=1

UK  
JM  
MAIN  
HSE**ILLWRK**

(Apart from the accident you have told me about,) within the last twelve months have you suffered from any illness, disability or other physical or mental problem that was caused or made worse by your job or by work you have done in the past?

*Code one only*

- 1 yes
- 2 no
- 3 don't know {Proxy interviews only}

**ONS** ✓      **GOV** ✓      **SPL** ✓      **EUL** ✓

**Applies if respondent is in work or have ever been employed**

IF WRKING=1 Paid work in reference week

OR JBAWAY=1 Away from paid job in ref wk

OR OWNBUS=1 Unpaid work for own business in ref wk

OR RELBUS=1 Unpaid work for relative's business in ref wk

OR (NEWDEA10= 3 or 4 or 5 or 7) Working in public/private sector, voluntary task force, environmental task force, assisted self employment

OR (YTETJB=1 AND NEWDEA10=1, 6, 8, 9, or 19) Work done in addition to that done on New Deal Scheme

OR (YTETMP=1 or 2 or 4) Employer based work training, project based work training, temporarily away from employer/project based work training

OR EVERWK=1 Has had paid work at some time in their life, apart from casual or holiday work. Includes self employment or government schemes

<p><b>NUMILL</b>                  How many illnesses have you had (in the last twelve months) that have been caused or been made worse by your work?  <i>Ask or record</i>                  State number of illnesses                  For 8 or more illnesses - code 8</p> <p><b>ONS</b> ✓      <b>GOV</b> ✓      <b>SPL</b> ✓      <b>EUL</b> ✓</p> <p><b>Applies if respondent suffered from an illness in last 12 months which was caused / made worse from work</b>                  IF ILLWRK = 1</p>	<p><b>UK</b> <b>JM</b></p> <p><b>MAIN</b> <b>HSE</b></p>
---	--

<p><b>TYPILL</b>                  How would you describe this illness?  <i>Ask or record</i></p> <ol style="list-style-type: none"> <li>1 bone, joint or muscle problems which mainly affect (or is mainly connected with) arms, hands, neck or shoulder,</li> <li>2 ...hips, legs or feet,</li> <li>3 ...back,</li> <li>4 breathing or lung problems,</li> <li>5 skin problems,</li> <li>6 hearing problems,</li> <li>7 stress, depression or anxiety,</li> <li>8 headache and/or eyestrain,</li> <li>9 heart disease / attack, other circulatory system,</li> <li>10 infectious disease (virus, bacteria)</li> <li>11 Other</li> </ol> <p><b>ONS</b> ✓      <b>GOV</b> ✓      <b>SPL</b> ✓      <b>EUL</b> ✓</p> <p><b>Applies to those who were injured in work in the last 12 months</b>                  IF ACCDNT=1</p>	<p><b>UK</b> <b>JM</b></p> <p><b>MAIN</b> <b>HSE</b></p>
---	--

<p><b>AWARE</b>                  When were you first aware of your illness?  <i>Please confirm the year and month</i></p> <ol style="list-style-type: none"> <li>1 within the last 12 months (i.e. since [date one year ago])</li> <li>2 more than one year ago (i.e. before [date one year ago])</li> </ol> <p><b>ONS</b> ✓      <b>GOV</b> ✓      <b>SPL</b> ✓      <b>EUL</b> ✓</p> <p><b>Applies if respondent suffered from an illness in last 12 months which was caused / made worse from work</b>                  IF ILLWRK = 1</p>	<p><b>UK</b> <b>JM</b></p> <p><b>MAIN</b> <b>HSE</b></p>
--	--

<b>TMEOFF</b>	<b>UK</b>
In the last twelve months, how much time off work have you had because of this illness?	<b>JM</b>
1 no time off work,	<b>MAIN</b>
2 less than one day,	<b>HSE</b>
3 1 to 3 days, (Work days)	
4 4 to 6 days, (Work days)	
5 at least 1 week but less than 2 weeks,	
6 at least 2 weeks but less than 1 month	
7 at least 1 month but less than 3 months	
8 at least 3 months but less than 6 months	
9 at least 6 months but less than 9 months	
10 at least 9 months but less than one year	
<b>ONS</b> ✓ <b>GOV</b> ✓ <b>SPL</b> ✓ <b>EUL</b> ✓	
<b>Applies to respondents who suffered from an illness in last 12 months caused/made worse by work) AND Respondents who currently in work or left last job in previous 12 months</b>	
IF ILLWRK=1 and WRKING=1 Respondent suffered from an illness in last 12 months caused/made worse by work and Paid work in reference week OR JBAWAY=1 Away from paid job in ref wk OR OWNBUS=1 Unpaid work for own business in ref wk OR RELBUS=1 Unpaid work for relative's business in ref wk OR (NEWDEA10= 3 or 4 or 5 or 7) Working in public/private sector, voluntary task force, environmental task force, assisted self employment OR (YTETJB=1 AND NEWDEA10=1, 6, 8, 9, or 19) Work done in addition to that done on New Deal Scheme OR (YTETMP=1 or 2 or 4) Employer based work training, project based work training, temporarily away from employer/project based work training OR OR ( (X<1) OR ( (X=1) AND (LEFTM=RESPONSE) AND (MONTH(REFDTE)<LEFTM) ) ) ) Respondent has left employment within the last twelve months	

<b>ILCARR</b>	<b>UK</b>
In the week ending Sunday the [date], were you off sick because of your work related illness?	<b>JM</b>
1 yes	<b>MAIN</b>
2 no	<b>HSE</b>
<b>ONS</b> ✓ <b>GOV</b> ✓ <b>SPL</b> ✓ <b>EUL</b> ✓	
<b>Applies if respondent had time off and suffered from an illness in the last 12 months which was caused / made worse by work</b>	
IF ILLWRK = 1 AND TMEOFF<>1 AND ILLDAYS=response AND ILLDAYS = Aktwkday	

<b>WCHJB3</b>	<b>UK</b>
May I just check, was the job that caused or made your illness worse the one you previously mentioned as...?	<b>JM</b>
1 [Occupation title – main job]	<b>MAIN</b>
2 [Occupation title – second job]	<b>HSE</b>
3 Or was it some other job?	<b>OYRS</b>
<b>ONS</b> ✓ <b>GOV</b> ✓ <b>SPL</b> ✓ <b>EUL</b> ✓	
<b>Applies if respondent suffered from an illness in last 12 months which was caused / made worse from work</b>	
IF ILLWRK = 1	

<p><b>WIND</b> Thinking about the job which caused or made your illness worse, what did the firm / organisation you worked for mainly make or do?</p> <p>Enter a text of at most 80 characters</p> <p><b>ONS</b> ✓      <b>GOV</b>      <b>SPL</b>      <b>EUL</b></p> <p><b>Applies if respondent suffered from an illness in last 12 months which was caused / made worse from work and their occupation for this job has not been recorded</b> IF ILLWRK = 1 AND (WCHJB3 = 3 OR OCCT = Empty or OCCT2 = Empty)</p>	<p><b>UK</b> <b>JM</b></p> <p><b>MAIN</b> <b>HSE</b> <b>OYRS</b></p>
---	--

<p><b>WINDT</b> ENTER A SHORT TITLE FOR THE INDUSTRY</p> <p>Enter a text of at most 30 characters</p> <p><b>ONS</b> ✓      <b>GOV</b>      <b>SPL</b>      <b>EUL</b></p> <p><b>Applies if respondent suffered from an illness in last 12 months which was caused / made worse from work and their occupation for this job has not been recorded</b> IF ILLWRK = 1 AND (WCHJB3 = 3 OR OCCT = Empty or OCCT2 = Empty)</p>	<p><b>UK</b> <b>JM</b> <b>MAIN</b> <b>HSE</b> <b>OYRS</b></p>
--	---

<p><b>WOCCT</b> What was your job? ENTER JOB TITLE Enter a text of at most 80 characters</p> <p><b>ONS</b> ✓      <b>GOV</b>      <b>SPL</b>      <b>EUL</b></p> <p><b>Applies if respondent suffered from an illness in last 12 months which was caused / made worse from work and their occupation for this job has not been recorded</b> IF ILLWRK = 1 AND (WCHJB3 = 3 OR OCCT = Empty or OCCT2 = Empty)</p>	<p><b>UK</b> <b>JM</b> <b>MAIN</b> <b>HSE</b> <b>OYRS</b></p>
---	---

<p><b>WOCCD</b> What did you mainly do in your job? CHECK SPECIAL QUALIFICATIONS / TRAINING NEEDED TO DO THE JOB Enter a text of at most 80 characters</p> <p><b>ONS</b> ✓      <b>GOV</b>      <b>SPL</b>      <b>EUL</b></p> <p><b>Applies if respondent suffered from an illness in last 12 months which was caused / made worse from work and their occupation for this job has not been recorded</b> IF ILLWRK = 1 AND (WCHJB3 = 3 OR OCCT = Empty or OCCT2 = Empty)</p>	<p><b>UK</b> <b>JM</b> <b>MAIN</b></p> <p><b>HSE</b> <b>OYRS</b></p>
---	--

**HOW1CAUS**

(Thinking about your most serious illness) Can you describe how work caused your illness or made it worse?

*Code one only*

- 1 Manual handling (lifting/carrying/pushing/pulling),
- 2 Keyboard work or repetitive action (repeating a series of movements e.g. assembly work),
- 3 Awkward/tiring positions,
- 4 Workplace accident
- 5 Stress-related e.g job-demands, control, support (stress at work),
- 6 Other

**ONS** ✓      **GOV** ✓      **SPL** ✓      **EUL** ✓

**Applies if respondent suffered from an illness in last 12 months which was caused / made worse from work and type of illness included bone, hips or back problems**

IF ILLWRK = 1 AND TYPILL=1,2 or 3

**UK  
JM**

**MAIN  
HSE**

**HOW2CAUS**

(Thinking about your most serious illness) Can you describe how work caused your illness or made it worse?

*Code one only*

- 1 Workload (tight deadlines, too much work / pressure / responsibility),
- 2 Role uncertainty (lack of clarity about job/uncertain what meant to do),
- 3 Lack of control (no say over what/how to do job),
- 4 Lack of support (from management),
- 5 Changes at work (management/organisation/work content/use of new technology),
- 6 Violence, threats or bullying,
- 7 Other.

**ONS** ✓      **GOV** ✓      **SPL** ✓      **EUL** ✓

**Applies if respondent suffered from an illness in last 12 months which was caused / made worse from work and type of illness included stress or heart disease**

IF ILLWRK = 1 AND TYPILL=7 or 9

**UK  
JM**

**MAIN  
HSE**

**HOW3CAUS** UK  
JM

(Thinking about your most serious illness) Can you describe how work caused your illness or made it worse?

*Code one only*

MAIN  
HSE

- 1 General work environment (uncomfortable - hot/cold/damp/wet/dry/draughts/enclosed space),
- 2 By breathing in airborne materials from spray painting or manufacturing foam products,
- 3 By breathing in dusts from flour or grain/cereal, animal feed or bedding (straw),
- 4 By breathing in airborne materials from welding, soldering or cutting/grinding metals,
- 5 By breathing in dusts from stone, cement, brick or concrete (e.g. during building, construction, quarrying or road maintenance work)
- 6 By breathing in fumes from engine exhaust,
- 7 Other

**ONS** ✓      **GOV** ✓      **SPL** ✓      **EUL** ✓

**Applies if respondent suffered from an illness in last 12 months which was caused / made worse from work and type of illness included lung problems**

IF ILLWRK = 1 AND TYPILL=4

**REASOFF9** UK  
JM

May I just check, are you currently not working because of...?

*Ask or record*

- 1 this illness caused or made worse by work,
- 2 the workplace injury you told me about,
- 3 or for some other reason?

MAIN  
HSE  
OYRS

**ONS** ✓      **GOV** ✓      **SPL** ✓      **EUL** ✓

**Applies if respondent suffered from an illness in last 12 months which was caused / made worse from work or respondent injured themselves in last 12 months and not currently in work but worked in the last 12 months**

IF ((ILLWRK = 1 OR ACCDNT = 1) AND (LEFTM=response AND REFDTM<LEFTM AND REFDTY=2009 or 2011))

**NOBACK9** UK  
JM

Do you expect to return to work in future?

*Ask or record*

- 1 yes
- 2 no

MAIN  
HSE  
OYRS

**ONS** ✓      **GOV** ✓      **SPL** ✓      **EUL** ✓

**Applies if respondent not currently in work because of illness**

IF ((RefDte.Year=2010) OR (RefDte.Year=2011)) AND ( ((ReasOff9=illness) OR (ReasOff9=wrkpl)) OR((GoBck9=StillOff) AND ((Wrking=Yes) OR (JbAway=Yes) OR (OwnBus=Yes) OR (RelBus=Yes) OR (NewDeal=3) OR (NewDeal=4) OR (NewDeal=5) OR (NewDeal=7) OR (DMPL\_NewStat=Yes) OR (YtEtMp=1) OR (YtEtMp=2) OR (YtEtMp=4) ) ) OR (ILCurr=YES AND (TmeOff>OneMth OR TmeOff=DK) ) )

<b>SMOKEVER</b>				<b>UK</b>
Have you ever smoked a cigarette, a cigar, or a pipe?				<b>EQ</b>
1	yes			<b>W1</b>
2	no			<b>W5</b>
<b>ONS</b>	✓	<b>GOV</b>	<b>SPL</b>	<b>EUL</b>
<b>Applies to those who are aged 18 and above</b>				
IF AGE >= 18				

<b>CIGNOW</b>				<b>UK</b>
Do you smoke cigarettes at all nowadays?				<b>EQ</b>
1	yes			<b>W1</b>
2	no			<b>W5</b>
<b>ONS</b>	✓	<b>GOV</b>	<b>SPL</b>	<b>EUL</b>
<b>Applies to those who have ever smoked a cigarette, a cigar or a pipe.</b>				
IF SMOKEVER=1				

## EARNINGS

### Gross Income (Main job)

<b>INCNOW</b>	<b>UK</b>
Do you want to ask [name] the earnings questions now?	<b>EQ</b>
	<b>W1 AND W5 (MAIN)</b>
	<b>AW (BOOST)</b>
	<b>EUROSTAT</b>
1 Now	
2 Later	
3 Non-contact (Only use if a proxy interview not possible)	
9 Refusal	
<b>ONS</b> ✓	<b>GOV</b> ✓
<b>SPL</b> ✓	<b>EUL</b> ✓
<b>APPLIES IF IN PAID WORK IN THE REFERENCE WEEK</b>	
IF ((Stat=3) Government Scheme	
AND (Newdea10 NE 4 or 5)) Voluntary Sector, Environmental task force	
OR ((Stat=1)	
AND (Everwk<Yes) Employee and Everwk not asked	
OR (Stat2=1)) Employee in second job	
AND ((AGE<70)	
OR (WkAwyBus=1)) In work in the reference week	

### THE FOLLOWING QUESTIONS ARE ASKED OF RESPONDENTS ANSWERING NOW TO INCNOW

<b>PAYINTRO</b>	<b>UK</b>
I would now like to ask you some questions concerned with your earnings from the [main] job that you were doing last week, that is in the seven days ending Sunday the [date].	<b>EQ</b>
<i>Code &lt;1&gt; to continue</i>	
	<b>W1 AND W5 (MAIN)</b>
	<b>AW (BOOST)</b>
<b>ONS</b>	<b>GOV</b>
<b>SPL</b>	<b>EUL</b>
<b>APPLIES IF IN PAID WORK IN THE REFERENCE WEEK (for definitive routing please see INCNOW above)</b>	

<b>GROSS99</b>	<b>UK</b>
What was your gross pay, that is your pay before any deductions, the last time you did paid?	<b>EQ</b>
<i>Do not include expenses (if possible)</i>	
- Interviewer probe if necessary (amount=pounds)	<b>W1 AND W5 (MAIN)</b>
- Accept annual amount if preferable	
99995 =99995 or more	
99996 =No pay received yet	
99998 =Don't know	
99999 =Refusal	
<b>ONS</b> ✓	<b>GOV</b> ✓
<b>SPL</b> ✓	<b>EUL</b> ✓
	<b>AW (BOOST)</b>
	<b>IHS (GROSSTEL)</b>
<b>APPLIES IF IN PAID WORK IN THE REFERENCE WEEK (for definitive routing please see INCNOW above)</b>	



<b>GROSSEXP</b>				UK
How much do you expect to be paid?				EQ
<i>Amount=Pounds</i>				W1 AND W5 (MAIN)
99995 =99995 or more				
99998 =Don't know				
99999 =Refusal				
ONS ✓	GOV ✓	SPL ✓	EUL ✓	AW (BOOST)
<b>APPLIES IF NO PAY YET RECEIVED</b>				
IF GROSS99=99996				

<b>GRSPRD</b>				UK
What period did/will this cover?				EQ
1 One week				W1 AND W5 (MAIN)
2 Two weeks				AW (BOOST)
3 Three weeks				EUROSTAT
4 Four weeks				IHS (GRSSTIME)
5 Calendar month/five week month				
7 Two months				
8 Eight times a year				
9 Nine times a year				
10 Ten times a year				
13 Three months				
26 Six months				
52 One year				
90 Less than one week				
95 One off/lump sum payment				
97 None of these				
ONS ✓	GOV ✓	SPL ✓	EUL ✓	
<b>APPLIES IF RESPONDENT GIVES FIGURE FOR GROSS PAY</b>				
IF (GROSS99>=1 AND <99996) Provided gross pay				
OR (GRSEXP>=1 AND <99996) Provided expected gross pay				

<b>BANDG</b>				UK
<i>Explain that you would like the respondent to give an estimate using weekly, monthly or annual bands</i>				EQ
<i>Amount=Pounds</i>				W1 AND W5 (MAIN)
<b>(Note: A different range of bands then appear on the computer screen depending on which period code 1-3 was entered. The interviewer then highlights a band to enter it.)</b>				
ONS ✓	GOV ✓	SPL ✓	EUL ✓	AW (BOOST)
				IHS (TELBAND)
<b>APPLIES IF GROSS PAY NOT KNOWN</b>				
IF (GROSS99 = 99998) What was gross pay – DK				
OR (GRSEXP= 99998) Gross pay – how much do you expect – DK				

**Net Income (Main job)**

<b>USGRS99</b>					<b>UK EQ</b>
Was your gross pay last time what you usually receive every period at GRSPRD?					<b>W1 AND W5 (MAIN) AW (BOOST)</b>
1 Yes					
2 No					
3 No usual amount					
<b>ONS</b> ✓	<b>GOV</b> ✓	<b>SPL</b> ✓	<b>EUL</b> ✓		
<b>APPLIES IF GROSS PAY GIVEN, BUT NOT ANNUALLY</b>					
IF (GROSS99>=1 AND <99996) What was gross pay					
OR (GROSS99 = 99999) What was gross pay – refusal					

<b>USUGPAY</b>					<b>UK EQ</b>
What would be your usual gross pay for the same period of time?					<b>W1 AND W5 (MAIN)</b>
<i>Amount=Pounds</i>					
99995 =99995 or more					
99998 =Don't know					
99999 =Refusal					
<b>ONS</b> ✓	<b>GOV</b> ✓	<b>SPL</b> ✓	<b>EUL</b> ✓		<b>AW (BOOST)</b>
<b>APPLIES IF LAST GROSS PAY NOT USUAL AMOUNT</b>					
IF (USGRS99=2) Gross pay last time not what usually receives					
AND (GRSPRD NE 52) Pay period not one year					
AND (GROSS99 NE 99999) What was gross pay – refusal					

<b>NET99</b>					<b>UK EQ</b>
What was your take home pay after all deductions the last time you were paid?					<b>W1 AND W5 (MAIN)</b>
<i>Probe if necessary</i>					
<i>Amount=Pounds</i>					
99995 =99995 or more					
99998 =Don't know					
99999 =Refusal					
<b>ONS</b> ✓	<b>GOV</b> ✓	<b>SPL</b> ✓	<b>EUL</b> ✓		<b>AW (BOOST) EUROSTAT</b>
<b>APPLIES IF GROSS PAY GIVEN OR NOT KNOWN</b>					
IF (GROSS99>=1 and <99996) Gross pay from employer / government scheme					
OR (GROSS99=99998) Don't know gross pay from employer / government scheme					



**USUNPAY** UK  
EQ  
 What would be your usual take home pay for the same period of time?  
*Probe if necessary*  
 Amount=Pounds  
 99995 =99995 or more  
 99998 =Don't know  
 99999 =Refusal

**W1 AND W5 (MAIN)**  
  
**AW (BOOST)**

**ONS** ✓      **GOV** ✓      **SPL** ✓      **EUL** ✓

**APPLIES IF NET PAY RECEIVED NOT THE SAME AS USUAL**  
 APPLIES IF USNET99=2

**YVARY99** UK  
EQ  
 Why does your pay vary?

1 Number of Hours/days of work vary  
 2 Amounts of bonuses, tips, and commission varies  
 3 Number of Hours of overtime varies  
 4 Other reason

**W1 AND W5 (MAIN)**  
**AW (BOOST)**

**ONS** ✓      **GOV** ✓      **SPL** ✓      **EUL** ✓

**APPLIES IF NO USUAL LEVEL OF NET PAY FROM EMPLOYER / SCHEME**  
**OR NO USUAL GROSS PAY**  
 IF USNET99=3 OR USGRS99=3

**YPAYL** UK  
EQ  
 May I just check, Why was your pay less than usual?

1 Absent from work through illness  
 2 Worked less overtime than usual

3 Annual leave  
 4 Bank holiday  
 5 Worked less hours for other reason  
 6 maternity pay  
 7 other reasons

**W1 AND W5 (MAIN)**  
**AW (BOOST)**  
**CODE MAIN**  
**REASON**

**ONS** ✓      **GOV** ✓      **SPL** ✓      **EUL** ✓

**APPLIES IF MOST RECENT PAY RECEIVED LESS THAN USUAL PAY**  
**(EITHER NET OR GROSS)**  
 IF GROSS99 < USUGPAY  
 OR NET99 < USUNPAY AND NOT GROSS99 > USUGPAY

**PAYSSP**

Did you receive statutory sick pay?

- 1 Yes  
2 No

UK  
EQ  
W1 AND W5 (MAIN)  
AW (BOOST)

ONS ✓                  GOV ✓                  SPL ✓                  EUL ✓

**APPLIES IF LESS PAY THAN USUAL BECAUSE OF ILLNESS ABSENCE  
FROM WORK**

IF YPAYL=1

**YPAYM**

May I just check, Why was your (net) pay more than usual?

- 1 It included advance holiday pay  
2 It included a tax refund  
  
3 Worked more overtime than usual  
4 It included a pay increase  
5 It included a bonus payment, tip or commission  
6 Other reason

UK  
EQ  
W1 AND W5 (MAIN)  
AW (BOOST)  
CODE MAIN  
REASON

ONS ✓                  GOV ✓                  SPL ✓                  EUL ✓

**APPLIES IF MOST RECENT PAY RECEIVED MORE THAN USUAL PAY  
(EITHER NET OR GROSS)**

IF GROSS99 &gt; USUGPAY OR NET99 &gt; USUNPAY

**ERNFILT**

Did your last (gross) pay contain any additions to basic pay?

Code 'Yes' if expenses included in figure at Gross99.

- 1 yes  
2 no  
3 don't know

UK  
EQ  
W1 AND W5 (MAIN)  
AW (BOOST)

ONS ✓                  GOV ✓                  SPL ✓                  EUL ✓

**APPLIES IF NET OR GROSS PAY REPORTED BY RESPONDENT**

APPLIES IF NET99 &gt;= 1 AND NET99 &lt;99996

OR GROSS99 &gt;=1 AND GROSS99 &lt;99996

**ERNCM01**UK  
EQ

Did it (your last gross pay) contain any of the following...

Code 'Yes' if expenses included in figure at Gross99.

- 1 Overtime payments?
- 2 Payments for working unsociable Hours?
- 3 Shift allowance?
- 4 Bonuses?
- 5 Profit related pay?
- 6 Piecework payments or payments by results?
- 7 Tips or gratuities?
- 8 London or other regional allowances?
- 9 Stand-by or on-call allowances?
- 10 Tax credits?
- 11 Any other additions to basic pay? - including expenses, etc. if included at Gross99

W1 AND W5 (MAIN)  
AW (BOOST)  
CODE ALL THAT  
APPLY  
INDIVIDUAL  
PROMPT

ONS ✓                      GOV ✓                      SPL ✓                      EUL ✓

**APPLIES IF ERNFILT=1 (last pay contained additions to basic) or 3(don't know)****BONCMP**UK  
EQ

Did it (your last gross pay) contain any of the following...

- 1 Group or team bonus?
- 2 Commission or sales bonus?
- 3 Individual bonus?
- 4 Other type of bonus?

W1 AND W5 (MAIN)  
AW (BOOST)  
CODE ALL THAT  
APPLY

ONS ✓                      GOV ✓                      SPL ✓                      EUL ✓

**APPLIES IF RESPONDENTS LAST PAY CONTAINED A BONUS  
IF ERNCM01 = 4****HOURLY**UK  
EQ

Are you paid a fixed hourly rate?

If paid different rates for overtime/working at different times - code &lt;1&gt;

- 1 yes
- 2 no

W1 AND W5 (MAIN)  
AW (BOOST)

ONS ✓                      GOV ✓                      SPL ✓                      EUL ✓

**APPLIES IF IN PAID WORK IN THE REFERENCE WEEK (for definitive routing please see INCNOW above)**

<b>HRRATE</b>				<b>UK EQ</b>
What is your (basic) hourly rate?				<b>W1 AND W5 (MAIN)</b>
<i>Interviewer probe if necessary</i>				
<i>Amount in pounds and pence</i>				
<i>£995.00 or more = 995</i>				
<i>Don't know = 998</i>				
<i>Refusal = 999</i>				
<b>ONS</b> ✓	<b>GOV</b> ✓	<b>SPL</b> ✓	<b>EUL</b> ✓	<b>AW (BOOST)</b>
<b>APPLIES IF RESPONDENT PAID AN HOURLY RATE</b>				
HOURLY=1				

<b>OVRTME</b>				<b>UK EQ</b>
Is your overtime paid at...				<b>W1 AND W5 (MAIN)</b>
1	your normal basic rate of pay?			<b>AW (BOOST)</b>
2	more than your normal basic rate of pay?			<b>CODE 1<sup>ST</sup> THAT</b>
3	or less than your normal basic rate of pay?			<b>APPLIES</b>
4	don't know			
<b>ONS</b> ✓	<b>GOV</b> ✓	<b>SPL</b> ✓	<b>EUL</b> ✓	
<b>APPLIES IF RESPONDENT RECEIVED OVERTIME PAYMENTS</b>				
IF ERNCM01=1				

<b>USESPLP</b>				<b>UK EQ</b>
Please record if any documentation was used to check income details				<b>W1 AND W5 (MAIN)</b>
1	Pay Slip?			<b>AW (BOOST)</b>
2	Bank/Building Society Accounts or statements?			<b>CODE 1<sup>ST</sup> THAT</b>
3	Other?			<b>APPLIES</b>
4	None			
<b>ONS</b> ✓	<b>GOV</b> ✓	<b>SPL</b> ✓	<b>EUL</b> ✓	
<b>APPLIES IF REFUSAL NOT GIVEN TO INCOME QUESTIONS</b>				
IF (Gross99<>99999) AND Net99<>99999 AND GrsExp<>99999				

**Gross Income (2nd Job)**

<b>SECSTA</b>				<b>UK EQ</b>
I would now like to ask you some questions concerned with your earnings from the (main) second job that you were doing (last week, that is) in the seven days ending Sunday the [date].				
Code <1> to continue				<b>W1 AND W5 (MAIN) AW (BOOST)</b>
<b>ONS</b>	<b>GOV</b>	<b>SPL</b>	<b>EUL</b>	
<b>APPLIES IF REFUSAL NOT GIVEN TO INCOME QUESTIONS AND RESPONDENT HAS A SECOND JOB</b>				
IF (Gross99<99999) AND (GrsExp<99999 ) AND (Net99<99999) AND (UsuGPay<99999) AND (UsuNPay<99999) AND IF (Stat2=1)				

<b>SECGRO</b>				<b>UK EQ</b>
What was your gross pay, that is your pay before any deductions, the last time you were paid?				
<i>Probe if necessary</i>				<b>W1 AND W5 (MAIN)</b>
<i>Accept annual amount if preferable</i>				
<i>Amount=Pounds</i>				
99995 =99995 or more				
99996 = No pay received yet				
99998 =Don't know				
99999 =Refusal				<b>AW (BOOST)</b>
<b>ONS</b> ✓	<b>GOV</b> ✓	<b>SPL</b> ✓	<b>EUL</b> ✓	
<b>SAME AS SECSTA</b>				

<b>SECGA</b>				<b>UK EQ</b>
What period did this cover?				
1 One week				<b>W1 AND W5 (MAIN) AW (BOOST)</b>
2 Two weeks				
3 Three weeks				
4 Four weeks				
5 Calendar month/five week month				
7 Two months				
8 Eight times a year				
9 Nine times a year				
10 Ten times a year				
13 Three months				
26 Six months				
52 One year				
90 Less than one week				
95 One off/lump sum payment				
97 None of these				
<b>ONS</b> ✓	<b>GOV</b> ✓	<b>SPL</b> ✓	<b>EUL</b> ✓	
<b>APPLIES IF GROSS PAY REPORTED FOR SECOND JOB</b>				
APPLIES IF SECGRO>=1 AND SECGRO<99996				



<p><b>SECEX</b>                  How much do you expect to be paid?                  Amount=Pounds                  99995 =99995 or more                  99998 =Don't know                  99999 =Refusal</p>	<p><b>UK</b>  <b>EQ</b>  <b>W1 AND W5 (MAIN)</b></p>
<p><b>ONS</b> ✓                      <b>GOV</b> ✓                      <b>SPL</b> ✓                      <b>EUL</b> ✓</p>	<p><b>AW (BOOST)</b></p>
<p><b>APPLIES IF NO PAY YET RECEIVED FOR SECOND JOB</b>                  IF SECGRO=99996</p>	

<p><b>SECGB</b>                  What period will this cover?</p> <ul style="list-style-type: none"> <li>1 One week</li> <li>2 Two weeks</li> <li>3 Three weeks</li> <li>4 Four weeks</li> <li>5 Calendar month/five week month</li> <li>7 Two months</li> <li>8 Eight times a year</li> <li>9 Nine times a year</li> <li>10 Ten times a year</li> <li>13 Three months</li> <li>26 Six months</li> <li>52 One year</li> <li>90 Less than one week</li> <li>95 One off/lump sum payment</li> <li>97 None of these</li> </ul>	<p><b>UK</b>  <b>EQ</b>  <b>W1 AND W5 (MAIN)</b>  <b>AW (BOOST)</b></p>
<p><b>ONS</b> ✓                      <b>GOV</b> ✓                      <b>SPL</b> ✓                      <b>EUL</b> ✓</p>	
<p><b>APPLIES IF RESPONDENT REPORTED EXPECTED GROSS PAY FOR SECOND JOB</b>                  APPLIES IF SECEX&gt;=1 AND SECEX&lt;99996</p>	

<p><b>BANDG2</b>                  Explain that you would like the respondent to give an estimate using weekly, monthly or annual bands                  Amount=Pounds</p>	<p><b>UK</b>  <b>EQ</b>  <b>W1 AND W5 (MAIN)</b></p>
<p><b>ONS</b> ✓                      <b>GOV</b> ✓                      <b>SPL</b> ✓                      <b>EUL</b> ✓</p>	<p><b>AW (BOOST)</b></p>
<p><b>APPLIES IF RESPONDENT DOES NOT KNOW GROSS PAY FOR SECOND JOB OR DOES NOT KNOW EXPECTED GROSS PAY FOR SECOND JOB</b>                  IF SECGRO=99998 OR SECEX=99998</p>	

**Net Income (Second Job)****SECNET**UK  
EQ

(In your second job), What was your take home pay after all deductions, the last time you were paid?

*Probe if necessary*

W1 AND W5 (MAIN)

*Accept annual amount if preferable**Amount=Pounds*

99995 =99995 or more

99996 = No pay received yet

99998 =Don't know

99999 =Refusal

AW (BOOST)

ONS ✓

GOV ✓

SPL ✓

EUL ✓

**APPLIES IF RESPONDENT REPORTED GROSS PAY FOR SECOND JOB OR DOES NOT KNOW GROSS PAY FOR SECOND JOB**

APPLIES IF SECGRO&gt;=1 AND SECGRO&lt;99996

OR SECGRO=99998

**SCNTGA**UK  
EQ

What period will this cover?

W1 AND W5 (MAIN)  
AW (BOOST)

- 1 One week
- 2 Two weeks
- 3 Three weeks
- 4 Four weeks
- 5 Calendar month/five week month
- 7 Two months
- 8 Eight times a year
- 9 Nine times a year
- 10 Ten times a year
- 13 Three months
- 26 Six months
- 52 One year
- 90 Less than one week
- 95 One off/lump sum payment
- 97 None of these

ONS ✓

GOV ✓

SPL ✓

EUL ✓

**APPLIES IF RESPONDENT REPORTED NET PAY FOR SECOND JOB**

IF SECNET&gt;=1 AND SECNET&lt;99996

**BANDN2**UK  
EQ*Explain that you would like the respondent to give an estimate using weekly, monthly or annual bands*

W1 AND W5 (MAIN)

*Amount=Pounds*

AW (BOOST)

ONS ✓

GOV ✓

SPL ✓

EUL ✓

**APPLIES IF RESPONDENT DOES NOT KNOW NET PAY FOR SECOND JOB**

IF SECNET=99998

<b>HOURLY2</b>					<b>UK</b>
Are you paid a fixed hourly rate?					<b>EQ</b>
<i>If paid different rates for overtime/working at different times - code &lt;1&gt;</i>					<b>W1 AND W5 (MAIN)</b>
1    yes					<b>AW (BOOST)</b>
2    no					
<b>ONS</b> ✓	<b>GOV</b> ✓	<b>SPL</b> ✓	<b>EUL</b> ✓		
<b>APPLIES IF EMPLOYEE IN SECOND JOB</b>					
IF STAT2 = 1					

<b>HRRATE2</b>					<b>UK</b>
What is your (basic) hourly rate?					<b>EQ</b>
<i>Interviewer probe if necessary</i>					<b>W1 AND W5 (MAIN)</b>
<i>Amount in pounds and pence</i>					
<i>£995.00 or more = 995</i>					
<i>Don` t know = 998</i>					
<i>Refusal = 999</i>					
<b>ONS</b> ✓	<b>GOV</b> ✓	<b>SPL</b> ✓	<b>EUL</b> ✓		<b>AW (BOOST)</b>
<b>APPLIES IF RESPONDENT IS PAID AN HOURLY RATE IN THEIR SECOND JOB</b>					
IF HOURLY2 = 1					

## RELIGIOUS DENOMINATION

<b>IREND2</b>		<b>NI</b>	
What is your religious denomination?		<b>EQ</b>	
		<b>FORCED</b>	
1	Catholic		
2	Presbyterian		
3	Church of Ireland		
4	Methodist		
5	other Protestant		
6	other religion		
7	no denomination		
8	under 16		
9	unwilling to answer		
<b>ONS</b>	✓	<b>GOV</b>	✓
		<b>SPL</b>	✓
			<b>EUL</b> ✓
<b>APPLIES TO ALL IN NORTHERN IRELAND</b>			

<b>RELBUP</b>		<b>NI</b>	
May I just check then, what religious denomination, if any, were you brought up in?		<b>EQ</b>	
		<b>FORCED</b>	
1	Catholic		
2	Presbyterian		
3	Church of Ireland		
4	Methodist		
5	other Protestant		
6	other religion		
7	no denomination		
9	unwilling to answer		
<b>ONS</b>	✓	<b>GOV</b>	✓
		<b>SPL</b>	
			<b>EUL</b>
<b>APPLIES TO ALL IN NORTHERN IRELAND REPORTING NO RELIGIOUS DENOMINATION</b>			
IF (IREND2 = 7) No denomination			

## EUROSTAT AD HOC MODULE 2011

### The Employment of Disabled People

#### INTROAHM

The following questions aim to identify the extent to which people are limited in their work, and the nature or type of this limitation. This is a separate one-off study and it is important that the questions are read out fully even though some questions may appear similar to ones you have already answered.

*Press 1 to continue*

**ONS**

**GOV**

**SPL**

**EUL**

**Applies to those who are aged between 16-64**

IF 15<AGE<64

**UK**

**W1**

**EQ**

**MAIN ONLY**

#### EHLTHA

You have already said that you have health problems or disabilities that you expect will last for more than a year. Now thinking about health conditions or diseases that you expect to last for at least six months, do you have... ?

*Code all that apply*

- 1 Problems with arms or hands (which includes arthritis or rheumatism)?
- 2 ... with legs or feet?
- 3 ... with back or neck?
- 4 Cancer?
- 5 Skin conditions including allergic reactions and severe disfigurement?
- 6 Heart, blood pressure or circulation problems?
- 7 Chest or breathing problems, including asthma and bronchitis?
- 8 Stomach, liver, kidney or digestive problems?
- 9 Diabetes?
- 10 Epilepsy (including fits)?
- 11 Severe headaches such as migranes?
- 12 Learning difficulties (with reading, spelling or numbers)?
- 13 Chronic anxiety?
- 14 Depression?
- 15 Other mental, nervous or emotional problems?
- 16 Other progressive illnesses (which include multiple sclerosis, HIV, Alzheimer's disease or Parkinson's disease)?
- 17 Any other long standing health condition or disease?
- 18 Or no long standing health condition or disease?

**ONS** ✓

**GOV**

**SPL**

**EUL**

**Applies to those who are aged between 16-64 and have previously recorded a health condition or disease lasting longer than a year**

IF 15<AGE<64 AND LNGLIM=1

**UK**

**W1**

**EQ**

**MAIN ONLY**

UK  
W1**EHLTHB**

You have already said that you do not have health problems or disabilities that you expect will last for more than a year. Now thinking about health conditions or diseases that you expect to last for at least six months, do you have... ?

*Code all that apply*

EQ  
MAIN ONLY

- 1 Problems with arms or hands (which includes arthritis or rheumatism)?
- 2 ... with legs or feet?
- 3 ... with back or neck?
- 4 Cancer?
- 5 Skin conditions including allergic reactions and severe disfigurement?
- 6 Heart, blood pressure or circulation problems?
- 7 Chest or breathing problems, including asthma and bronchitis?
- 8 Stomach, liver, kidney or digestive problems?
- 9 Diabetes?
- 10 Epilepsy (including fits)?
- 11 Severe headaches such as migranes?
- 12 Learning difficulties (with reading, spelling or numbers)?
- 13 Chronic anxiety?
- 14 Depression?
- 15 Other mental, nervous or emotional problems?
- 16 Other progressive illnesses (which include multiple sclerosis, HIV, Alzheimer's disease or Parkinson's disease)?
- 17 Any other long standing health condition or disease?
- 18 Or no long standing health condition or disease?

**ONS** ✓      **GOV**      **SPL**      **EUL**

**Applies to those who are aged between 16-64 and previously said 'no' to having a health condition or disease lasting longer than a year**

IF 15<AGE<64 AND LNGLIM=1

**EHEALMA**

Which of these health conditions or diseases would you say has the greatest impact on your life?

**UK  
W1**

**EQ  
MAIN ONLY**

- 1 Problems with arms or hands (which includes arthritis or rheumatism)?
- 2 ... with legs or feet?
- 3 ... with back or neck?
- 4 Cancer?
- 5 Skin conditions including allergic reactions and severe disfigurement?
- 6 Heart, blood pressure or circulation problems?
- 7 Chest or breathing problems, including asthma and bronchitis?
- 8 Stomach, liver, kidney or digestive problems?
- 9 Diabetes?
- 10 Epilepsy (including fits)?
- 11 Severe headaches such as migranes?
- 12 Learning difficulties (with reading, spelling or numbers)?
- 13 Chronic anxiety?
- 14 Depression?
- 15 Other mental, nervous or emotional problems?
- 16 Other progressive illnesses (which include multiple sclerosis, HIV, Alzheimer's disease or Parkinson's disease)?
- 17 Other long standing health condition or disease?

**ONS** ✓      **GOV**      **SPL**      **EUL**

**Applies to those who have recorded more than one health condition or disease**

IF (15<AGE<64) AND ((EHLTHA >1 response) OR (EHLTHB>1 response))

**EHEALSE****UK****W1****EQ****MAIN ONLY**

And which would you say has the second greatest impact on your life?

- 1 Problems with arms or hands (which includes arthritis or rheumatism)?
- 2 ... with legs or feet?
- 3 ... with back or neck?
- 4 Cancer?
- 5 Skin conditions including allergic reactions and severe disfigurement?
- 6 Heart, blood pressure or circulation problems?
- 7 Chest or breathing problems, including asthma and bronchitis?
- 8 Stomach, liver, kidney or digestive problems?
- 9 Diabetes?
- 10 Epilepsy (including fits)?
- 11 Severe headaches such as migranes?
- 12 Learning difficulties (with reading, spelling or numbers)?
- 13 Chronic anxiety?
- 14 Depression?
- 15 Other mental, nervous or emotional problems?
- 16 Other progressive illnesses (which include multiple sclerosis, HIV, Alzheimer's disease or Parkinson's disease)?
- 17 Other long standing health condition or disease?

**ONS** ✓**GOV****SPL****EUL**

**Applies to those who have recorded more than two health conditions or diseases**

IF (15<AGE<64) AND ((EHLTHA >2 responses) OR (EHLTHB>2 responses))

**EDIFF****UK****W1****EQ****MAIN ONLY**

Do you have any difficulties, which have lasted, or are likely to last for at least 6 months, with any of the following activities?

*Code all that apply*

- 1 Seeing, even if wearing glasses?
- 2 Hearing, even if wearing a hearing aid?
- 3 Walking or climbing steps?
- 4 Sitting or standing?
- 5 Remembering or concentrating?
- 6 Communicating, for example understanding or being understood?
- 7 Reaching or stretching?
- 8 Lifting or carrying?
- 9 Bending?
- 10 Holding, gripping or turning?
- 11 Or no longstanding difficulty?

**ONS** ✓**GOV****SPL****EUL**

**Applies to those who are aged between 16-64**

IF 15<AGE<64



<b>EDIFFMA</b>					<b>UK</b>
And which of these difficulties would you say has the greatest impact on your life?					<b>W1</b>
					<b>EQ</b>
					<b>MAIN ONLY</b>
1 Seeing, even if wearing glasses?					
2 Hearing, even if wearing a hearing aid?					
3 Walking or climbing steps?					
4 Sitting or standing?					
5 Remembering or concentrating?					
6 Communicating, for example understanding or being understood?					
7 Reaching or stretching?					
8 Lifting or carrying?					
9 Bending?					
10 Holding, gripping or turning?					
<b>ONS</b> ✓	<b>GOV</b>	<b>SPL</b>	<b>EUL</b>		
<b>Applies to those who are aged between 16-64 and has previously recorded more than one difficulty</b>					
IF 15<AGE<64 AND EDIFF>1 response					

<b>EDIFFSE</b>					<b>UK</b>
And which would you say has the second greatest impact on your life?					<b>W1</b>
					<b>EQ</b>
					<b>MAIN ONLY</b>
1 Seeing, even if wearing glasses?					
2 Hearing, even if wearing a hearing aid?					
3 Walking or climbing steps?					
4 Sitting or standing?					
5 Remembering or concentrating?					
6 Communicating, for example understanding or being understood?					
7 Reaching or stretching?					
8 Lifting or carrying?					
9 Bending?					
10 Holding, gripping or turning?					
<b>ONS</b> ✓	<b>GOV</b>	<b>SPL</b>	<b>EUL</b>		
<b>Applies to those who are aged between 16-64 and has previously recorded more than two difficulties</b>					
IF 15<AGE<64 AND EDIFF>2 responses					

<b>ELIMITH</b>					<b>UK</b>
(Does this health condition... / Do these health conditions...)					<b>W1</b>
<i>Running Prompt</i>					<b>EQ</b>
					<b>MAIN ONLY</b>
1 ...limit the number of hours that you can work in a week?					
2 ...limit the type of work that you can do?					
3 ...limit you in getting to and from work?					
4 ...Or none of the above					
<b>ONS</b> ✓	<b>GOV</b>	<b>SPL</b>	<b>EUL</b>		
<b>Applies to those who have previously recorded a health condition</b>					
IF EHLTHA=1-17 OR EHLTHB=1-17 AND NOT EDIFF=1-10					

<b>ELIMITD</b>					<b>UK</b>
(Do these difficulties / Does this difficulty...)					<b>W1</b>
<i>Running Prompt</i>					<b>EQ</b>
1 ...limit the number of hours that you can work in a week?					<b>MAIN ONLY</b>
2 ...limit the type of work that you can do?					
3 ...limit you in getting to and from work?					
4 ...Or none of the above					
<b>ONS</b> ✓	<b>GOV</b>	<b>SPL</b>	<b>EUL</b>		
<b>Applies to those who have previously recorded a difficulty with basic activities</b>					
IF EDIFF=1-10 AND NOT (EHLTHA=1-17 OR EHLTHB=1-17)					

<b>ELIMITB</b>					<b>UK</b>
Do these health conditions or difficulties...					<b>W1</b>
<i>Running Prompt</i>					<b>EQ</b>
1 ...limit the number of hours that you can work in a week?					<b>MAIN ONLY</b>
2 ...limit the type of work that you can do?					
3 ...limit you in getting to and from work?					
4 ...Or none of the above					
<b>ONS</b> ✓	<b>GOV</b>	<b>SPL</b>	<b>EUL</b>		
<b>Applies to those who have previously recorded both a health condition and a basic activity</b>					
IF (EHLTHA=1-17 OR EHLTHB=1-17) AND (EDIFF=1-10)					

<b>ELIMHRS</b>					<b>UK</b>
Are the hours you can work limited by...					<b>W1</b>
<i>Running Prompt</i>					<b>EQ</b>
1 ...your health condition?					<b>MAIN ONLY</b>
2 ...your difficulty?					
3 ...both your health condition and your difficulty?					
<b>ONS</b> ✓	<b>GOV</b>	<b>SPL</b>	<b>EUL</b>		
<b>Applies if the respondent has recorded a limitation in the number of hours they can work in a week</b>					
IF ELIMIB=1					

<b>ELIMTYP</b>					<b>UK</b>
Is the type of work that you can do limited by...					<b>W1</b>
<i>Running Prompt</i>					<b>EQ</b>
1 ...your health condition?					<b>MAIN ONLY</b>
2 ...your difficulty?					
3 ...both your health condition and your difficulty?					
<b>ONS</b> ✓	<b>GOV</b>	<b>SPL</b>	<b>EUL</b>		
<b>Applies if the respondent has recorded a limitation in the type of work they can do</b>					
IF ELIMIB=2					

**ELIMTRA****UK**

Is the limitation in getting to and from work due to...

**W1***Running Prompt***EQ**

- 1 ...your health condition?
- 2 ...your difficulty?
- 3 ...both your health condition and your difficulty?

**MAIN ONLY****ONS** ✓      **GOV**      **SPL**      **EUL****Applies if the respondent has recorded a limitation in getting to and from work**

IF ELIMIB=3

**EHELPA****UK**

Because of your health condition or difficulty, would you need any of the following to enable you to work?...

**W1***Running Prompt***EQ**

- 1 ... personal assistance?
- 2 ...special equipment or workplace adaptations?
- 3 ...special working arrangements?
- 4 ...or none of the above?

**MAIN ONLY****ONS** ✓      **GOV**      **SPL**      **EUL****Applies to those who have recorded a health condition or difficulty and is not currently working**

IF ((Elimith = RESPONSE) OR (Elimitd = RESPONSE) OR (Elimitb = RESPONSE)) AND NOT ((Stat=Emp) AND (PEverWk&lt;Yes)) OR (PNewDeal=3) OR (DMPL\_NewStat=Yes))

**EHELPB****UK**

Because of your health condition or difficulty, do you need any of the following to enable you to work?...

**W1***Running Prompt***EQ**

- 1 ... personal assistance?
- 2 ...special equipment or workplace adaptations?
- 3 ...special working arrangements?
- 4 ...or none of the above?

**MAIN ONLY****ONS** ✓      **GOV**      **SPL**      **EUL****Applies to those who have recorded a health condition or difficulty and is currently working as an employee**

IF ((Elimith = RESPONSE) OR (Elimitd = RESPONSE) OR (Elimitb = RESPONSE)) AND ((Stat=Emp) AND (PEverWk&lt;Yes)) OR (PNewDeal=3) OR (DMPL\_NewStat=Yes))

<b>EREAS</b>				<b>UK</b>
Do any of the following restrict you in the work that you can do?...				<b>W1</b>
<i>Code all that apply</i>				<b>EQ</b>
1	lack of qualifications?			<b>MAIN ONLY</b>
2	lack of appropriate job opportunities?			
3	lack of, or poor transportation to and from workplace?			
4	employers' lack of flexibility?			
5	receipt of benefits?			
6	family or caring responsibilities?			
7	personal reasons?			
8	or some other reason?			
<b>ONS</b>	✓	<b>GOV</b>	<b>SPL</b>	<b>EUL</b>
<b>Applies to all respondents aged between 16 and 64</b>				
IF (15<AGE<64)				

<b>EREASM</b>				<b>UK</b>
What is the main reason that restricts you in the work that you can do?				<b>W1</b>
				<b>EQ</b>
1	lack of qualifications			<b>MAIN ONLY</b>
2	lack of appropriate job opportunities			
3	lack of, or poor transportation to and from workplace			
4	employers' lack of flexibility			
5	receipt of benefits			
6	family or caring responsibilities			
7	personal reasons			
8	or some other reason?			
<b>ONS</b>	✓	<b>GOV</b>	<b>SPL</b>	<b>EUL</b>
<b>Applies if the respondent has given more than one reason that restricts the work that they can do</b>				
IF (EREAS > 1 RESPONSE)				

## HOUSEHOLD REFERENCE PERSON

<p><b>HIHNUM</b>          You told me that [NumHhldrs] people jointly own or rent the accommodation. Which of you/them has the highest income (from earnings, benefits, pensions and any other sources)?</p> <p><b>ONS</b> ✓                      <b>GOV</b>                      <b>SPL</b>                      <b>EUL</b></p> <p><b>APPLIES IF MORE THAN ONE RESPONSIBLE PERSON IN HOUSEHOLD</b></p>	<b>UK</b> <b>EQ</b>
---	------------------------

<p><b>JNTELDA</b>          Enter person number of the eldest (joint householder) from those listed below</p> <p><b>ONS</b> ✓                      <b>GOV</b>                      <b>SPL</b>                      <b>EUL</b></p> <p><b>APPLIES IF MORE THAN ONE PERSON IN HOUSEHOLD AND IF EQUAL INCOMES AND AGE MISSING FROM ONE OF THE PERSONS</b></p>	<b>UK</b> <b>EQ</b> <b>ASK OR RECORD</b> <b>IHS</b>
--	--

<p><b>JNTELDB</b>          Enter person number of the eldest (joint householder) from those listed below</p> <p><b>ONS</b> ✓                      <b>GOV</b>                      <b>SPL</b>                      <b>EUL</b></p> <p><b>APPLIES IF DK OR REFUSAL AT HIGHEST INCOME</b></p>	<b>UK</b> <b>EQ</b> <b>IHS</b>
---	--------------------------------------

<p><b>HRPCHECK</b>          Interviewer check – The Household Reference Person (HRP) has been computed as [name]          Enter 1 to continue</p> <p><b>ONS</b>                      <b>GOV</b>                      <b>SPL</b>                      <b>EUL</b></p> <p><b>APPLIES IF DK OR REFUSAL AT HIGHEST INCOME</b></p>	<b>UK</b> <b>EQ</b>
--	------------------------

## INDEX

## A

ACCDNT, 171  
 ACCKIND, 176  
 ACCM, 172  
 ACCURH, 175  
 ACCY, 172  
 ACTHR, 62  
 ACTHR2, 78  
 ACTPOT, 62  
 ACTUOT, 62  
 ACTWKDY, 55  
 ADDJOB, 82  
 ADVHST, 118  
 AGE, 7  
 AGWRK, 42  
 ANXIOUS, 23  
 APPD, 154  
 APPIND, 155  
 APPINT, 155  
 APPR8, 154  
 APPSAM, 154  
 APPSTRT, 155  
 APPT, 154  
 ATFRM2, 80  
 ATFROM, 52  
 ATTEND, 152  
 AWARE, 177  
 AXFA, 90  
 AXFB, 90  
 AXPA, 90  
 AXPB, 90

## B

BANDG, 184  
 BANDG2, 192  
 BANDN, 186  
 BANDN2, 193  
 BANK, 70  
 BEFOR, 96  
 BENFTS, 97  
 BHNOTA, 72  
 BHNOTB, 72  
 BHNOTC, 72  
 BHOLCHK, 70  
 BHOLCOR, 70  
 BHPAID, 71  
 BNKHOL, 71  
 BNKHOLF, 71  
 BONCMP, 189  
 BTACD, 122  
 BTCOTLA, 123  
 BTCOTLB, 124  
 BTCTH11, 123  
 BTE11, 122  
 BTLEV, 122  
 BTSUBJ, 123

## C

CAG11, 130  
 CAGACD, 130  
 CAGLEV, 130  
 CAGOT11, 131  
 CAGOTLA, 131  
 CAGOTLB, 132  
 CAMEMT, 13  
 CAMEYR, 13  
 CAMEYR2, 13  
 CCTC5, 101  
 CGNW11, 148  
 CGNWACD, 149  
 CGNWLEV, 149  
 CGSUBJ, 131  
 CHKST, 6  
 CIGNOW, 182  
 CMBDEG, 116  
 CMBMAIN, 116  
 CONMON, 44  
 CONMPY, 44  
 CONPRE, 44  
 CONPRM, 45  
 CONPRR, 45  
 CONPRY, 45  
 CONSEY, 44  
 CONTUK, 13  
 COURSE, 153  
 CRY01, 12  
 CRY07, 13  
 CRYDEG, 117  
 CRYSPEC, 12  
 CURCODE, 152  
 CURSUB, 152  
 CYMR, 16  
 CYMS, 16  
 CYMSF, 16  
 CYMU, 16  
 CYMW, 17

## D

DAYSPZ, 66  
 DEGCL57, 117  
 DEGNOW, 144  
 DEGREE7, 115  
 DIFJOB, 82  
 DIPTYP, 147  
 DTEOFBTH, 7

## E

ED13WK, 156  
 ED4WK, 156  
 EDAGE, 143  
 EDIFF, 199  
 EDIFFMA, 200  
 EDIFFSE, 200  
 EDINS11, 153

EHEALMA, 198  
 EHEALSE, 199  
 EHELPA, 202  
 EHELPA, 202  
 EHLTHA, 196  
 EHLTHB, 197  
 ELIMHRS, 201  
 ELIMITB, 201  
 ELIMITD, 201  
 ELIMITH, 200  
 ELIMTRA, 202  
 ELIMTYP, 201  
 ENROLL, 152  
 EREAS, 203  
 EREASM, 203  
 ERNCM01, 189  
 ERNFILT, 188  
 ETH11EW, 17  
 ETH11NI, 18  
 ETH11S, 17  
 ETHAFS, 20  
 ETHAS11, 19  
 ETHAS11S, 20  
 ETHBL11, 20  
 ETHCBS, 20  
 ETHMX11, 19  
 ETHOCOD, 21  
 ETHOTH11, 21  
 ETHWHE, 18  
 ETHWHW, 18  
 ETHWSC, 19  
 EVDAY, 67  
 EVENG, 67  
 EVEROT, 60  
 EVERWK, 33  
 EVEVE, 67  
 EVHM98, 51  
 EVNGHT, 66  
 EVSAT, 68  
 EVSUN, 69

## F

FAMLY03, 100  
 FEEIR, 160  
 FIFSAL, 38  
 FLEX10, 65  
 FORQUAL, 106  
 FORSUB, 107  
 FORTYP11, 107  
 FSTNME, 6  
 FTPTWK, 41  
 FURN, 11  
 FUTUR13, 157  
 FUTUR4, 157  
 FUTWK, 94  
 FWKWEN, 95

**G**

GCSE4, 120  
 GNACD, 133  
 GNLEV, 133  
 GNVQ11, 133  
 GNVQ011, 134  
 GNVQOLA, 134  
 GNVQOLB, 135  
 GNVQSUBJ, 134  
 GOBACK, 173  
 GOBCK9, 173  
 GROSS99, 183  
 GROSSEXP, 184  
 GRSPRD, 184  
 GSQUAL, 112

**H**

HALLRES, 7  
 HAPPY, 22  
 HEAL, 168  
 HEALIM, 169  
 HEALPB, 170  
 HEALTH, 169  
 HEALYL, 171  
 HEALYR, 170  
 HGHNOW, 145  
 HH1, 9  
 HIGHO, 115  
 HIHNUM, 204  
 HM4WK, 51  
 HOLS, 69  
 HOLSB, 69  
 HOME, 51  
 HOME2, 79  
 HOMED, 52  
 HOMED2, 79  
 HOURLY, 189  
 HOURLY2, 194  
 HOW1CAUS, 180  
 HOW2CAUS, 180  
 HOW3CAUS, 181  
 HOWGET, 46  
 HPRMB, 166  
 HPRMB2, 166  
 HRPID, 8  
 HRRATE, 190  
 HRRATE2, 194  
 HSNGB, 100  
 HSNONI, 100  
 HST, 119  
 HSTNOW, 149  
 HTHDIS, 47  
 HTHOTH, 48  
 HTHRES, 47  
 HTHRET, 47  
 HWLNG, 38

**I**

IL1BEF, 56  
 IL2BEF, 57  
 ILCURR, 178  
 ILL1PD, 56

ILLDAYS, 55  
 ILLFST11, 57  
 ILLNE11, 56  
 ILLNXT11, 59  
 ILLST, 58  
 ILLWK, 55  
 ILLWRK, 176  
 ILNXSM, 58  
 INCNOW, 183  
 INCSUP, 99  
 INDD, 34  
 INDD2, 75  
 INDT, 35  
 INDT2, 75  
 INTROAHM, 196  
 INTUSE, 28  
 IREND2, 195  
 ISTATE, 34

**J**

JB2T10, 74  
 JBAWAY, 32  
 JBTP10, 43  
 JNTELDA, 204  
 JNTELDB, 204  
 JOBBEG, 87  
 JOBED, 157  
 JOBTRN, 158  
 JOBTYP, 42  
 JOBTYP2, 74  
 JSADUR, 98  
 JSATYP, 98

**L**

LEFTM, 33  
 LEFTW, 33  
 LEFTYR, 33  
 LERN, 168  
 LERNDB, 171  
 LESPAY, 83  
 LESPAY2, 85  
 LESPAY3, 85  
 LIKEWK, 87  
 LIMITA, 167  
 LIMITK, 167  
 LIVWTH, 8  
 LKFTPA, 89  
 LKFTPC, 89  
 LKSELA, 89  
 LKSELC, 89  
 LKTIMA, 95  
 LKTIMB, 96  
 LKYT4, 86  
 LLORD, 10  
 LNGLIM, 167  
 LOOK4, 86  
 LOOKM11, 82  
 LSSOTH, 66

**M**

M3AREA, 26

M3CRY, 25  
 M3CRYO, 26  
 M3CRYSPEC, 26  
 M3CTY, 26  
 M3RESC, 26  
 MAINMA, 93  
 MAINME, 91  
 MAINMS, 92  
 MANAG2, 77  
 MANAGE, 38  
 MARCHK, 8  
 MATLVE, 63  
 MEGCSE, 120  
 METHAL, 93  
 METHMP, 91  
 METHSE, 92  
 MODAPP4, 155  
 MPNE02, 39  
 MPNES02, 77  
 MPNS02, 39  
 MPNSS02, 77

**N**

NATIDCOD, 15  
 NATIDE11, 14  
 NATIDN11, 15  
 NATIDO, 15  
 NATIDS11, 14  
 NATIDW11, 15  
 NATO7, 12  
 NATSPEC, 12  
 NDTP10, 29  
 NEETS, 165  
 NET99, 185  
 NETPRD, 186  
 NEWDEA10, 30  
 NFE13WK, 162  
 NFE4WK, 162  
 NIGHT, 67  
 NITAX, 37  
 NOBACK9, 181  
 NOCUST, 40  
 NOLOWA, 87  
 NOLWF, 88  
 NOLWM, 88  
 NRMS2, 11  
 NTAXCRD5, 100  
 NTNLT, 11  
 NUMAL, 118  
 NUMAS, 118  
 NUMILL, 177  
 NUMOL5, 120  
 NUMOL5F, 121  
 NUMOL5O, 121  
 NVACD, 136  
 NVLEV, 136  
 NVNWACD, 150  
 NVNWLEV, 151  
 NVOTLEA, 137  
 NVOTLEB, 138  
 NVQ11, 136  
 NVQKN2, 150  
 NVQLE11, 150  
 NVQO11, 137  
 NVQSUBJ, 137

NVQSVQ, 135  
 NVQUN, 138  
 NWNCRE, 88

## O

OCCD, 36  
 OCCD2, 75  
 OCCT, 36  
 OCCT2, 75  
 OCRN11, 147  
 OCRNACD, 148  
 OCRNLEV, 148  
 OMCONT, 40  
 OMROLE, 40  
 ONETEN, 39  
 OTHQAL11, 141  
 OTHQLEV, 141  
 OTHQU9, 141  
 OTQUAL, 113  
 OVHRS, 86  
 OVRTME, 190  
 OWNBUS, 32  
 OYAREA, 28  
 OYCIRC, 102  
 OYCRY, 27  
 OYCRYO, 27  
 OYCRYSPEC, 27  
 OYCTY, 28  
 OYEQM3, 27  
 OYFTPT, 105  
 OYINDD, 102  
 OYINDT, 103  
 OYMNGE, 104  
 OYMPE02, 105  
 OYMPS02, 105  
 YOCCD, 103  
 YOCCCT, 103  
 OYRESC, 28  
 OYSIND, 102  
 OYSOCC, 103  
 OYSOLO, 104  
 OYSTAT, 104  
 OYSUPVI, 104

## P

PAYINTRO, 183  
 PAYSSP, 188  
 PDWG10, 37  
 PENBEN3, 99  
 POTH, 60  
 PREFHR, 83  
 PTNCRE7, 41

## Q

QALPL11, 142  
 QCFACD, 139  
 QCFLEV, 139  
 QCFLVNW, 151  
 QCFNOW, 151  
 QCFOTHA, 140  
 QCFOTHB, 140

QCFSUBJ, 139  
 QDIPTYP, 121  
 QGCSE4, 119  
 QGNVQ, 132  
 QHEALTH1, 166  
 QLFOR11, 106  
 QLYR11, 114  
 QUALRE, 107  
 QUALUK, 106  
 QULCHUK, 108  
 QULHI11, 144  
 QULNOW, 143

## R

R, 9  
 RDINDD, 50  
 RDINDT, 50  
 RDMPNO2, 50  
 RDOCCD, 50  
 RDOCCT, 50  
 REASOFF9, 181  
 RECJB2, 76  
 RECJOB, 36  
 REDANY, 48  
 REDCLOS, 49  
 REDIND, 49  
 REDOCC, 49  
 REDP, 49  
 REDPAID, 46  
 REDSTAT, 48  
 REDYL11, 47  
 REDYRS, 48  
 RELBUP, 195  
 RELBUS, 32  
 RELIGE, 23  
 RELIGS, 24  
 RELIGW, 24  
 RELOCOD, 24  
 RELOTH, 24  
 RELTXT, 6  
 RESBBY, 25  
 RESMTH, 25  
 RESPNO, 11  
 RESTME, 25  
 ROAD, 172  
 RSA11, 127  
 RSACD, 127  
 RSAOT11, 128  
 RSAOTLA, 129  
 RSAOTLB, 129  
 RSASUBJ, 128  
 RSLEV, 128

## S

SATDY, 68  
 SATIS, 22  
 SCACD, 125  
 SCHM08, 29  
 SCLEV, 125  
 SCNOW11, 146  
 SCNTGA, 193  
 SCNWACD, 146  
 SCNWLEV, 147

SCQUAL, 109  
 SCSUBJ, 125  
 SCTVC11, 124  
 SECEX, 192  
 SECGA, 191  
 SECGB, 192  
 SECGRO, 191  
 SECJOB, 74  
 SECNET, 193  
 SECSTA, 191  
 SECTOR, 35  
 SECTRO03, 35  
 SELF, 37  
 SEX, 7  
 SHFTWK99, 65  
 SHFTYP, 65  
 SIDFTFQN, 21  
 SIDTUQN, 21  
 SINCOM, 115  
 SITEDI, 175  
 SITEFR, 174  
 SKDSBN9, 99  
 SMESIT, 53  
 SMEST2, 80  
 SMOKEVER, 182  
 SNGDEG, 116  
 SOLO, 39  
 SOLO2, 77  
 START, 94  
 STAT, 36  
 STAT2, 76  
 STCOT11, 126  
 STCOTLA, 126  
 STCOTLB, 126  
 STTBEN, 97  
 SUBJECT, 115  
 SUBPOST, 23  
 SUBWLLFS, 22  
 SUNDY, 69  
 SUPVIS, 38  
 SUPVIS2, 76  
 SURNME, 6

## T

T4PURP, 163  
 T4WORK, 163  
 TAUT3M, 164  
 TAUT4WK, 162  
 TAUTHRS, 163  
 TCNW11, 145  
 TCNWACD, 145  
 TCNWLEV, 146  
 TEACH4, 117  
 TECLEC4, 30  
 TELEQA, 52  
 TELEQB, 52  
 TELQA2, 79  
 TELQB2, 80  
 TEMLEN, 43  
 TEN1, 10  
 TFEE10, 160  
 TIED, 10  
 TIMECODE, 174  
 TIMEDAYS, 173  
 TITLE, 6



TLRN3M, 165  
 TLRN4WK, 164  
 TMEOFF, 178  
 TMPCON, 46  
 TOTAC1, 61  
 TOTAC2, 63  
 TOTUS1, 60  
 TOTUS2, 61  
 TPBEN09, 97  
 TPQL11, 140  
 TRHR11, 161  
 TRN10, 159  
 TRNLEN, 161  
 TRNOPP11, 158  
 TRONJB, 161  
 TRVDRV, 54  
 TRVMTH, 54  
 TRVTME, 54  
 TSTE10, 159  
 TSUB3COD, 164  
 TSUB4COD, 163  
 TSUBJ3M, 164  
 TSUBJ4WK, 162  
 TUCOV, 73  
 TUPRES, 73  
 TYPHST, 118  
 TYPILL, 177  
 TYPINJ, 174

**U**

UNDEMP, 83  
 UNDHR5, 84  
 UNDSST, 85  
 UNDY98, 84  
 UNEMBN, 98

UNION, 73  
 UNIQAL, 110  
 UOTHR, 61  
 USESLP, 190  
 USGRS99, 185  
 USNET99, 186  
 USUGPAY, 185  
 USUHR, 60  
 USUNPAY, 187  
 USUWRKM, 66

**V**

VARYHR, 64  
 VOCYRA, 121  
 VOCYRB, 124  
 VOCYRC, 127  
 VOCYRD, 129  
 VOCYRE, 132  
 VOCYRF, 135  
 VOCYRG, 138  
 VOCYRH, 141

**W**

WAIT, 86  
 WCHDAY, 68  
 WCHJB, 172  
 WCHJB3, 178  
 WHYTMP6, 43  
 WHYUK10, 14  
 WIND, 179  
 WINDT, 179  
 WKABRC, 53  
 WKCTY, 53

WKCTY2, 81  
 WKPL99, 53  
 WKTOW2, 80  
 WKTOWN, 53  
 WLSHBC8, 119  
 WOCCD, 179  
 WOCCT, 179  
 WOQUAL, 111  
 WORTH, 22  
 WRKING, 32  
 WV1NUM, 6

**X**

XMARSTA, 8

**Y**

Y2JOB, 74  
 YERQAL1, 142  
 YERQAL2, 142  
 YERQAL3, 142  
 YLESS6, 63  
 YMORE, 64  
 YNOTFT, 42  
 YPAYL, 187  
 YPAYM, 188  
 YPTCIA, 42  
 YPTJOB, 41  
 YSTART, 94  
 YTETJB, 31  
 YTETMP, 30  
 YVARY99, 187