

Appendix 2: Sources of Further Advice

A. CORONERS

Note: the information in this list is liable to change. The Home Office (0870 0001585/public.enquiries@homeoffice.gsi.gov.uk) will maintain a current list; alternatively addresses and telephone numbers of coroners can be found by referring to the telephone directory (under 'Coroner') or by asking the police. Where an individual coroner has several addresses, written communications should generally be sent to the first address.

District

Address of Officer

ENGLAND

AVON

Coroner – P E A Forrest

Coroner's Court, Backfields, Upper York Street, Bristol BS2 8QP
Tel: 01272 428322
Fax: 0117 944 5492

BEDFORDSHIRE

Coroner – D S Morris

Coroner's Office, 15 Goldington Road, Bedford MK40 3JY
Tel: 01234 273013
Fax: 01234 273014

Luton Police Station, Buxton Road, Luton LU1 1SD
Tel: 01582 394263
Fax: 01582 394350

BERKSHIRE

East (Bracknell, Slough, Windsor and Maidenhead and Wokingham)

Coroner – PJ Bedford

Thames Valley Police, Langley Police Station, Langley, Slough, Berks SL3 8NF
Tel: 01753 211825
Fax: 01753 211823

*District**Address of Officer*

Thames Valley Police, Bracknell Police Station, The Broadway, Bracknell, Berks
 Tel: 01753 506000
 Fax: 01344 823499

Reading**Coroner – Dr A J Pim**

The Mortuary, Royal Berkshire Hospital, London Road, Reading RG1 5AN
 Tel: 01189 878789
 Fax: 01189 875659

West (Newbury)**Coroner – S Barrett**

Thames Valley Police Station, Mill Lane, Newbury, RG14 5QU
 Tel: 01635 264745
 Fax: 01635 264651

BUCKINGHAMSHIRE**North and South****Coroner – R A Hulett**

Thames Valley Police, Police Station, High Wycombe, Bucks HP11 1BE
 Tel: 01494 686180
 Fax: 01494 686012

Thames Valley Police, Police Station, Langley, Slough, Berks SL3 8NF
 Tel: 01753 211827/6
 Fax: 01753 506527

Thames Valley Police, Police Station, Wendover Road, Aylesbury, Bucks HP21 7LA
 Tel: 01296 396066
 Fax: 01296 396036

District

Address of Officer

Milton Keynes

Coroner – R H G Corner
Milton Keynes Police Station,
302 North Row, Witan Gate East,
Central Milton Keynes MK9 2DS
Tel: 01908 686031
Fax: 01908 686187

CAMBRIDGESHIRE

**South and West
Cambridgeshire**

Coroner – D S Morris
Box Res 1407, Shire Hall, Castle Hill,
Cambridge CB3 0AP
Tel: 01223 217101
Tel: 01223 718621
Fax: 01223 717587

Huntingdon

Coroner – D S Morris
Ramsey Police Station, Blenheim Road,
Ramsey, Cambridgeshire PE26 1AL
Tel: 01480 422932
Fax: 01480 422931

Northern (Fenland)

Coroner – W R Morris
1 and 2 York Row, Wisbech,
Cambridgeshire PE13 1EA
Tel: 01945 461456
Fax: 01945 461364

Peterborough

Coroner – G S Ryall
Police Station, Bridge Street,
Peterborough, Cambridgeshire
Tel: 01733 424459/0

CHESHIRE

Coroner – N L Rheinberg
57 Winmarleigh Street, Warrington, WA1 1LE
Tel: 91925 444216
Fax: 01925 444219

*District**Address of Officer***CLEVELAND**

Central and East
(Redcar and Cleveland,
Middlesbrough,
Stockton-on-Tees)

Coroner – M J F Sheffield
Police HQ, Ladgate Lane,
Middlesbrough TS8 9EH
Tel: 01642 243221
Fax: 01642 248031

Hartlepool

Coroner – C W M Donnelly
Police HQ, Ladgate Lane,
Middlesbrough TS8 9EH
Tel: 01642 243221
Fax: 01642 248031

CORNWALL

East (North Cornwall,
Restormel)

Coroner – Dr E Carlyon
Bodmin Police Station, Priory Road,
Bodmin, Cornwall PL31 2AA
Tel: 01208 72262
Fax: 01208 76513

Truro and West

(Carrick, Kerrier,
Penwith)

Coroner – E T Carlyon
Police Station, Truro, Cornwall
Tel: 01872 76211

Police Station, Penzance, Cornwall
Tel: 01736 331145

Isles of Scilly

Coroner – D W Pepperell
Police Station, Penzance, Cornwall
Tel: 01736 331145

CUMBRIA**Furness**

(Barrow-in-Furness,
part of South Lakeland)

Coroner – A Lace
Central Police Station, Market Street,
Barrow-in-Furness, Cumbria LA14 2LE
Tel: 01229 848868
Fax: 01229 848899

District

Address of Officer

North Eastern

(Carlisle and parts of
Allerdale and Eden)

Coroner – J Grierson

Carlisle Police Station, Rickergate, Carlisle
Tel: 01228 528191

Southern (part of
South Lakeland)

Coroner – T C Prickett

Kendal Police Station, Kendal,
Cumbria LA9 4RJ
Tel: 01539 818646
Fax: 01539 818668

Western (Copeland
and parts of Allerdale
and Eden)

Coroner – J C Taylor

38-42 Lowther Street, Whitehaven,
Cumbria CA28 7JU
Tel: 01946 692461/3
Fax: 01946 692015

DERBYSHIRE

Derby and South

(Derby, Erewash and
South Derbyshire and
parts of Amber Valley
and Derbyshire Dales)

Coroner – P G Ashworth

St Katherine's House, St Mary's Wharf,
Mansfield Road, Derby DE1 3TQ
Tel: 01332 613014
Fax: 01332 294942

High Peak

(High Peak and parts
of Amber Valley and
West Derbyshire)

Coroner – C Rushton

10 Buxton Road, Hazel Grove,
Stockport SK7 6AD
Tel: 0161 419 9626
Fax: 0161 419 9604

Scarsdale

Coroner – T Kelly

Chesterfield Royal Hospital, Chesterfield
Tel: 01246 277271 ext 2218

*District**Address of Officer***DEVON**

Exeter and Greater
(East Devon and Exeter,
Mid Devon and
Teignbridge, North
Devon, Torrington and
West Devon)

Coroner – R J Van Oppen
Devon and Cornwall Constabulary,
Heavitree Road, Exeter EX1 2LR
Tel: 01392 876575
Fax: 01392 876574

Devon and Cornwall Constabulary,
North Walk, Barnstaple, Devon EX31 1DQ

**Plymouth and South
West** (Plymouth and
part of South Hams)

Coroner – N S Meadows
3 The Crescent, Plymouth PL1 3AB
Tel: 01752 204636
Fax: 01752 313297

Torbay and South
(Torbay and parts of
South Hams and
Teignbridge)

Coroner – H M Turner
2 Vaughan Parade, Torquay TQ2 5EF
Tel: 01803 296221
Fax: 01803 296823

Torbay Hospital, Lawesbridge,
Torquay TQ2 7AA
Tel: 01803 655206

DORSET

Eastern (Bournemouth,
Christchurch, Poole,
Purbeck and Wimborne)

Coroner – S Payne
The Coroner's Court, Stafford Road,
Bournemouth BH1 1PA
Tel: 01202 310049
Fax: 01202 780423

Western (North Dorset,
West Dorset, Weymouth
and Portland)

Coroner – M C Johnston
The Coroner's Office, The Plocks,
Blandford Forum, Dorset DT11 7QB
Tel: 01305 223033
Tel: 01258 453733
Fax: 01258 455747

District

Address of Officer

DURHAM

South (Darlington, Sedgefield, Teesdale and Wear Valley)

Coroner – C E Penna
 Police Office, St Cuthberts Way, Darlington, Co. Durham DL1 5LW.
 Tel: 01325 467681
 Fax: 01325 742110

Police Office, Woodhouse Lane, Bishop Auckland, Co. Durham DL14 6LB
 Tel: 01388 603566
 Fax: 01325 742310

North (Chester-le-Street, Derwentside, Durham and Easington)

Coroner – A Tweddle
 Police Station, New Elvet, Durham City
 Tel: 0191 386 4222

Police Station, Stanley, Co. Durham
 Tel: 01207 232144

ESSEX

No. 1 District (Basildon, Braintree, Brentwood, Chelmsford, Colchester, Epping Forest, Harlow, Maldon, Tendring, Thurrock and Uttlesford)

Coroner – Mrs C M Beasley Murray
 (Clacton) Police Station, Clacton on Sea, Essex CO15 1ET
 Tel: 01255 221312 ext 16210
 Fax: 01255 221312

(Colchester) Colchester General Hospital, Turner Road, Colchester, Essex CO4 5JL
 Tel: 01206 832300
 Fax: 01206 845628

(Chelmsford) Police Station, New Street, Chelmsford, Essex CM1 1NF
 Tel: 01245 491212 ext 60826
 Fax: 01245 491212

*District**Address of Officer*

(Basildon Grays) Basildon Hospital,
Nethermayne, Basildon, Essex SS16 5NL
Tel: 01268 593770
Fax: 01268 593754

(Harlow) 2 Orchard Croft, The Stow,
Harlow, Essex CM20 3BA
Tel: 01279 641212 ext 26201

(Romford) Oldchurch Hospital,
Oldchurch Road, Romford, Essex RM7 0BE
Tel: 01708 746431
Fax: 01708 757032

**Southend and South
East Essex District**

Coroner – Dr P J Dean
Rochford Police Station, South Street,
Rochford, Essex SS4 1BL
Tel: 01702 530911
Fax: 01702 530188

GLOUCESTERSHIRE**Cheltenham**

(Cheltenham and parts
of Cotswold, Stroud
and Tewkesbury)

Coroner – A Lester Maddrell
109 The Promenade, Cheltenham,
Glos GL50 1NW
Tel: 01242 221064
Fax: 01242 226575

Gloucester (Gloucester
and Forest of Dean
and parts of Cotswold,
Stroud and Tewkesbury)

Coroner – D M Gibbons
57 Westgate Street, Gloucester GL1 2NY
Tel: 01452 525164
Fax: 01452 307935

*District**Address of Officer***HAMPSHIRE****Central****Coroner – G A Short**

Coroner's Office, 19 St Peter Street,
Winchester, Hants SO23 8BU

Tel: 01962 844440

Fax: 01962 842300

North East**Coroner – A M Bradley**

Police Station, London Road,
Basingstoke 0845 0454545?

Tel: 01256 473111

Fax: 01256 58199

**Portsmouth and
South East****Coroner – J R Kenroy**

Kingston Crescent Police Station,
Portsmouth, Hants PO2 8BU

Tel: 01705 660625

Fax: 01705 666521

Southampton**Coroner – K S Wiseman**

Coroner's Office, Police Station, Civic Centre,
Southampton SO14 7LG

Tel: 01703 581111 ext 3149

Fax: 01703 223631

HEREFORDSHIRE**Coroner – D M Halpern**

36/37 Bridge Street, Hereford HR4 9DJ

Tel: 01432 355301

Fax: 01432 356619

HERTFORDSHIRE**Hertford District**

(Broxbourne and parts
of East Herts,
North Herts and
Welwyn Hatfield)

Coroner – A Lawson

Hertford Coroner's Unit, 1st Floor,
Leahoe House, Hertfordshire County Council,
Hertfordshire SG13 8DE

Tel: 01992 555545

Fax: 01992 555495

*District**Address of Officer*

West Hertfordshire & Hitchin District
(Hertsmere, St Albans, Watford, Stevenage and parts of East Herts, North Herts and Welwyn Hatfield)

Coroner – E G Thomas
West Hertfordshire and Hitchin Coroner's Unit, 1st Floor, Leahoe House, Hertfordshire County Council, Hertfordshire SG13 8DE
Tel: 01992 556609
Fax: 01992 556602

ISLE OF WIGHT

Coroner – J A Matthews
3–9 Quay Street, Newport, Isle of Wight PO30 5BB
Tel: 01983 520697
Fax: 01983 527678

KENT

Central & South East
(Ashford)

Coroner – Rachel Redman
Ashford Police Station, Tufton Street, Ashford, Kent TN23 1BT
Tel: 01233 619213
Fax: 01233 619213

(Folkestone)

Folkestone Police Station,
Bouverie Road West, Folkestone,
Kent CT20 2RW
Tel: 01303 289615
Fax: 01303 289164

(Canterbury)

Nackington Road Police Station,
Nackington Road, Canterbury, Kent CT4 7AZ
Tel: 01227 817186
Fax: 01227 817212

(Dover)

Dover Police Station, Ladywell, Dover,
Kent CT16 1DQ
Tel: 01304 218121
Fax: 01304 218152

District

Address of Officer

Mid Kent and Medway
(Maidstone)

Coroner – R J Sykes
Police Station, Palace Avenue,
Maidstone ME15 7SG
Tel: 01622 608119
Fax: 01622 608193

(Medway and Swale)

HM Coroner's Officers Dept,
Medway Maritime Hospital, Windmill Road,
Gillingham, Kent ME7 5NY
Tel: 01634 848773
Fax: 01634 845092

North East
(Thanet)

Coroner – Miss R M Cobb
Margate Police Station, Ford Hill,
Margate CT9 1HL
Tel: 01843 222089
Fax: 01843 222150

North West
(Sevenoaks, Tonbridge
and Malling and
Tunbridge Wells)

Coroner – R Hatch
Tonbridge Police Station, Tonbridge, Kent
Tel: 01732 745007
Fax: 01732 745009

(Dartford, Gravesend)

Dartford Police Station, Instone Road,
Dartford, Kent
Tel: 01322 283121
Fax: 01322 283141

LANCASHIRE

Blackburn
(Blackburn, Hynburn
and Ribble Valley)

Coroner – M J H Singleton
7 Richmond Terrace BB1 7BB
Tel: 01254 294116
Fax: 01254 274001

*District**Address of Officer***Blackpool and Fylde****Coroner – S G Lee**

Lancashire Constabulary, Bonny Street,
Blackpool, Lancashire
Tel: 01253 745072

**East (Burnley, Pendle
and Rossendale)****Coroner – R G Taylor**

General Hospital, Burnley, Lancashire
Tel: 01282 474508
Fax: 01282 474508

**Preston and
West Lancashire
(Lancaster and Wyre)****Coroner – MH McCann**

Coroner's Court, Lawson Street,
Preston PR1 2QT
Tel: 01772 821788
Fax: 01772 828755

Lancashire Constabulary, Lancaster
Tel: 01524 596675

**(Chorley, Preston, South
Ribblesdale and West Lancs)**

Police Station, Watline Street Road,
Fulwood, Preston, Lancs
Tel: 01772 821788
Fax: 01772 209532

Ormskirk Police Station,
1 Derby Street, Ormskirk, Lancs
Tel: 01695 566429
Fax: 01695 566365

Chorley Police Station,
St Thomas's Road, Chorley, Lancs
Tel: 01257 246207
Fax: 01257 269021

District

Address of Officer

LEICESTERSHIRE

Leicester City and South (Blaby, Harborough, Leicester, Oadby and Wigston)

Coroner – J M Symington
Town Hall, Town Hall Square,
Leicester LE1 9BG
Tel: 0116 22 52 534
Fax: 0116 22 52 537

Rutland & North
(Charnwood, Hinckley and Bosworth, Melton, North West Leics and Rutland)

Coroner – T Kirkman
Charnwood House, 2+4 Forest Road,
Leicester LE11 3NP
Tel: 01509 238822
Fax: 01509 238833

LINCOLNSHIRE AND NORTH HUMBERSIDE

Boston and Spalding
(Boston and South Holland)

Coroner – Miss M Taylor
Boston Police Station, Lincoln Lane, Boston
Tel: 01205
Fax: 01205 312217

West Lincoln District
(Grantham and Sleaford)

Coroner – R D Atkinson
South Division HQ, St Catherine's Road,
Grantham NG31 9DD
Tel: 01476 403217
Fax: 01476 403217

(Lincoln)

Divisional Police HQ, West Parade,
Lincoln LN1 1YP
Tel: 01522 885217
Fax: 01522 885347

North and Grimsby
(North East Lincs, North Lincs and North Humberside)

Coroner – J S Atkinson
Cleethorpes Town Hall, Knoll Street,
Cleethorpes, North East Lincolnshire
Tel: 01472 324005
Fax: 01472 324007

*District**Address of Officer***Louth and Spilsby****Coroner – S P G Fisher**

Boston Police Station, Lincoln Lane, Boston

Tel: 01205 312330

Fax: 01205 312353

Stamford**Coroner – G S Ryall**

South Division HQ, St Catherine's Road,

Grantham NG31 9DD

Tel: 01476 403217

Fax: 01476 403217

LONDON, GREATER**City (Corporation of London)****Coroner – Dr D R Chambers**

City of London Coroner's Court,

Milton Court, Moor Lane, London EC2Y 9BL

Tel: 020 7332 1598

Fax: 020 7601 2714

East (Barking and Dagenham, Havering, Newham, Redbridge, and Waltham Forest)**Coroner – Dr E Stearns**

Coroner's Court, Queens Road,

Walthamstow, E17 8QP

Tel: 020 8520 7245

Fax: 020 8521 0896

Inner North (Camden, Hackney, Islington and Tower Hamlets)**Coroner – Dr A Reid**

St Pancras Coroner's Court,

Camley Street, London NW1 0PP

Tel: 020 7387 4882

Fax: 020 7383 2485

Poplar Coroner's Court,

127 Poplar High Street, London E14

Tel: 020 7987 3614

Fax: 020 7538 0565

District

Address of Officer

Inner South (Greenwich, Lambeth, Lewisham, and Southwark)

Coroner – M B Levine
Southwark Coroner's Court,
1 Tennis Street, London SE1 1YD
Tel: 020 7407 5611
Fax: 020 73788401

Lewisham Office, 8 Ladywell Road,
London, SE13 7UW
Tel: 020 8690 2327
Fax: 020 8314 1230

Greenwich Office
Tel: 020 8691 8832
Fax: 020 8694 8692

Inner West (Kensington and Chelsea, Merton and Wandsworth)

Coroner – P A Knapmann
Westminster Coroner's Court,
65 Horseferry Road,
London SW1P 2ED
Tel: 020 7834 6515
Fax: 020 7828 2837

Battersea Office, 48 Falcon Road,
London SW11 2LR
Tel: 020 7228 6044
Fax: 020 7738 0640

North (Barnet, Brent, Enfield, Haringey and Harrow)

Coroner – Dr W F G Dolman
Hornsey Coroner's Court, Myddelton Road,
Hornsey N8 7PY
Tel: 020 8348 4411
Fax: 020 8347 5229

Edgware Police Station, Whitchurch Lane,
Edgware, Middlesex HA8 6LA
Tel: 020 8733 3567

District

South (Bexley, Bromley,
Croydon and Sutton)

Address of Officer

Coroner – Dr R Parmer

Coroner's Court, The Law Courts,
Barclay Road, Croydon CR9 3NE
Tel: 020 8681 5019
Fax: 020 8686 3491

Bexley Office: Queen Mary's Hospital
Tel: 020 8300 3700 ext 4004
Fax: 020 8300 3700

Bromley Office
Tel: 020 87460 6015
Fax: 020 8460 6015

Farnborough Office: Farnborough Hospital
Tel: 016898 56399
Fax: 016898 56399

Sutton Office: Sutton Public Mortuary
Tel: 0181 641 3240
Fax: 0181 644 1709

West (Ealing,
Hammersmith,
Hillingdon, Hounslow,
Richmond-upon-Thames
and Kingston-upon-
Thames)

Coroner – Mrs A Thompson

West London Coroner's Court,
25 Bagleys Lane, London SW6 2QA
Tel: 020 7371 9935
Fax: 020 7384 2762

**MANCHESTER, GREATER
Manchester**

Coroner – L M Gorodkin

Fifth Floor, City Magistrate's Court,
Crown Square, Manchester M60 1RP
Tel: 0161 819 5666
Fax: 0161 832 3553

District

Address of Officer

North (Bury, Oldham and Rochdale)

Coroner – S Nelson
Fourth Floor, Telegraph House,
Baillie Street, Rochdale OL16 1QY
Tel: 01706 649922
Fax: 01706 640720

South (Stockport, Tameside and Trafford)

Coroner – J S Pollard
(Trafford) Trafford General Hospital
Mortuary, Davyhulme, Manchester
Tel: 0161 746 2504

(Stockport) Stepping Hill Hospital Mortuary,
Stockport
Tel: 0161 419 5632

(Tameside) Tameside General Hospital
Mortuary, Ashton under Lyne
Tel: 0161 331 6528

West (Bolton, Salford and Wigan)

Coroner – Mrs J Leeming
(Salford) Salford Police Station,
The Crescent, Salford
Tel: 0161 872 5050

(Bolton) Bolton Central Police Station,
Howell Croft, Civic Centre, Bolton
Tel: 0161 856 5597

(Wigan) Wigan Police Station,
Harrogate Street, Wigan
Tel: 0161 856 7097

MERSEYSIDE

Knowsley, St Helens and Sefton

Coroner – C Sumner
(Sefton North) Southport Police Station,
Law Courts, Southport
Tel: 0151 777 3480

*District**Address of Officer*

(Sefton South) Maghull Police Station,
Maghull, Liverpool
Tel: 0151 777 3380

(Whiston and St Helens) Coroner's Officer,
Whiston Hospital, Whiston, Merseyside
Tel: 0151 430 1238
Fax: 0151 426 6694

Liverpool**Coroner – S R Barter**

Coroner's Court, Castle Chambers,
43 Castle Street, Liverpool L2 9SH
Tel: 0151 233 4700
Fax: 0151 777 4289

Wirral**Coroner – C W Johnson**

Midland Bank Buildings, Grange Road,
West Kirby, Wirral CH48 4EB
Tel: 0151 625 6414
Tel: 0151 625 6538
Fax: 0151 625 7757

NORFOLK**Great Yarmouth**

(Great Yarmouth and
parts of Breckland and
South Norfolk)

Coroner – K M Dowding

11 Queen Street, Great Yarmouth,
Norfolk NR30 2QW
Tel: 01493 855555
Fax: 01493 330055

Paget Hospital, Lowestoft Road,
Gorleston, Great Yarmouth
Tel: 01493 452477
Fax: 01493 452177

District

Address of Officer

Norwich and Central
(Norwich and parts
of Broadland,
North Norfolk and
South Norfolk)

Coroner – W J Armstrong
Norfolk and Norwich University Hospital,
Colney Lane, Colney, Norwich NR4 7UZ
Tel: 01603 645531
Fax: 01603 615533

King’s Lynn
(King’s Lynn and
West Norfolk)

Coroner – W R Knowles
Queen Elizabeth Hospital, Gayton Road,
King’s Lynn, Norfolk PE30 4ET
Tel: 01553 613613
Fax: 01533 613700

NORTHAMPTONSHIRE

Coroner – Mrs A Pember
(Northampton) Campbell Square Police
Station, Northampton NN1 3EB
Tel: 01604 703618
Fax: 01604 703716

(Kettering) Kettering Police Station,
London Road, Kettering,
Northants NN15 7PQ
Tel: 01536 534827
Fax: 01536 510474

NORTHUMBERLAND

North (Alnwick and
Berwick-upon-Tweed
and parts of Castle
Morpeth and Wansbeck)

Coroner – I G McCreath
Northumbria Police, Station Road,
Ashington, Northumberland NE63 8HD
Tel: 01661 872555 ext 61654
Fax: 01661 861688

South (Blyth Valley
and Tynedale and parts
of Castle Morpeth
and Wansbeck)

Coroner – C B Gallon
(South West) Hexham Police Station,
Shaftoe Leazes,
Hexham NE46 3DG
Tel: 01661 861454
Fax: 01661 861488

*District**Address of Officer*

(South East) Ashington Police Station,
104 Station Road, Ashington NE63 8HD
Tel: 01661 861654
Fax: 01661 861688

3 Stanley Street, Blyth,
Northumberland NE24 2BS
Tel: 01670 354777
Fax: 01670 355951

NOTTINGHAMSHIRE

Coroner – Dr N D Chapman
50 Carrington St, Nottingham NG1 7FG
Tel: 0115 941 2322
Fax: 0115 950 0141
coroners@nottinghamcity.gov.uk

OXFORDSHIRE

(City)

Coroner – N G Gardiner
Coroner's Office, New Post Mortem Suite,
John Radcliffe Hospital, Headley Way,
Oxford OX3 9DU
Tel: 01865 744011
Fax: 01865 742453

(North Oxon, Banbury,
Cherwell, West Oxon)

Coroner's Office, Horton Hospital,
93-95 Oxford Road, Banbury OX16 9AL
Tel: 01865 276769
Fax: 01865 276963

(South Oxon,
Vale of the White Horse)

Police Station, Colwell Drive,
Abingdon Business Park, Abingdon,
Oxon OX14 1AU
Tel: 01235 556898
Fax: 01235 556899

*District**Address of Officer***THE ROYAL HOUSEHOLD****Coroner – Mr Burgess**

West London Coroner's Court,
25 Bagleys Lane, London SW6 2QA
Tel: 020 7371 9935/8
Fax: 020 7384 2762

SHROPSHIRE

East (The Wrekin and
of Bridgnorth,
North Shropshire and
Shrewsbury and Atcham)

Coroner – M T Gwynne

Edgbaston House, Walker Street, Wellington,
Telford, Shropshire TF1 1HF
Tel: 01952 418274
Fax: 01952 247441

Mid and North West
(Oswestry and parts of
North Shropshire and
Shrewsbury and Atcham)

Coroner – R D Crawford-Clarke

West Mercia Constabulary, Police HQ,
Clive Road, Monkmoor, Shrewsbury SY2 5RW
Tel: 01743 264711
Fax: 01743 264879

South (South Shropshire
and part of Bridgnorth)

Coroner – A F T Sibcy

18 Broad Street, Ludlow, Shropshire SY8 1NG
Tel: 01584 873918
Fax: 01584 876787

SOMERSET

Eastern (Mendip and
South Somerset)

Coroner – T Williams

Avon and Somerset Constabulary,
Horse Lane, Yeovil, Somerset
Tel: 01935 402128
Fax: 01935 402184

Western (Sedgemoor,
Taunton Deane and
West Somerset)

Coroner – M R Rose

Police Station, Shuttern, Taunton,
Somerset TA1 3QA
Tel: 01823 363271
Fax: 01823 363103

*District**Address of Officer***STAFFORDSHIRE****North**

(Newcastle-under-Lyme, Staffordshire Moorlands and Stoke-on-Trent and part of Stafford)

Coroner – E J Wain

Coroner's Court and Chambers,
547 Hartshill Road, Hartshill, Stoke on Trent,
Staffordshire ST4 6HF

Tel: 01782 234777

Fax: 01782 234783

South (Cannock Chase, East Staffs, Lichfield, South Staffs, Tamworth and part of Stafford)

Coroner – A Haigh

Stafford Borough Police Station,
Eastgate Street, Stafford ST16 2DQ

Tel: 01785 234083

Fax: 01785 234119

Burton on Trent Police Station, Stapenhill,
Burton on Trent, Staffs

Tel: 01785 234783

Fax: 01785 234783

SUFFOLK**Greater Suffolk**

(Ipswich and parts of Babergh, Suffolk Coastal and Mid Suffolk)

Coroner – Dr P J Dean

Ipswich Police Station, Civic Drive,
Ipswich IP1 2AW

Tel: 01473 383167

Fax: 01473 281300

(Forest Heath, St Edmundsbury and parts of Babergh and Mid Suffolk)

The Mortuary, West Suffolk Hospital,
Bury St Edmunds

Tel: 01284 713686

Police Headquarters, Raingate Street,
Bury St Edmunds

Tel: 01284 774167

District

Address of Officer

Lowestoft (Waveney
and parts of Mid Suffolk
and Suffolk Coastal)

Coroner – A Leguen de Lacroix
Suffolk Police, Old Nelson Street,
Lowestoft, Suffolk
Tel: 01502 562121
Fax: 01502 508284

Coroner – M J C Burgess
Weybourne House, St Peter's Hospital,
Guildford Road, Chertsey, Surrey KT16 0PZ
Tel: 01932 205460
Fax: 01932 874757

Police Station, Margaret Road,
Guildford, Surrey GU1 4BR
Tel: 01483 31111

Police Station, 79 Reigate Road,
Reigate, Surrey RH2 0RY
Tel: 01737 765040

Epsom General Hospital, Dorking Road,
Epsom, Surrey
Tel: 01372 735264

Camberley Police Station, Portesbury Road,
Camberley, Surrey GU15 3SZ
Tel: 01276 677598

Ashford General Hospital, London Road,
Ashford, Surrey
Tel: 01784 255503

*District**Address of Officer***SUSSEX**

**East (Hastings, Rother
and Eastbourne
and Wealden)**

Coroner – A R Craze
Hastings and Rother District
Police Station, Bohemia Road, Hastings,
East Sussex, TN34 1BT
Tel: 01424 456009
Fax: 01424 456096

Wealden District
Police Station, Hailsham, East Sussex
Tel: 01323 414067
Fax: 01323 414038

Brighton and Hove

Coroner – Miss V Hamilton-Deeley
Brighton Police Station, John Street,
East Brighton, Sussex, BN2 2LA
Tel: 01273 665525
Fax: 01273 665543

West

Coroner – R J Stone
Police Station, Kingsham Road,
Chichester, W Sussex
Tel: 01243 520217
Fax: 01243 520270

Police Station, Union Place,
Worthing, W Sussex
Tel: 01243 843507
Fax: 01234 843546

Police Station, Bolnore Road,
Haywards Heath, West Sussex
Tel: 01444 445808
Fax: 01444 445857

District

Address of Officer

Police Station, Hurst Road,
Horsham, West Sussex
Tel: 01243 520286
Fax: 01243 520315

TYNE AND WEAR

South Tyneside
(Gateshead and
South Tyneside)

Coroner – T Carney
South Tyneside Area Command, Station Road,
Millbank, South Shields NE33 2RR
Tel: 0191 454 7555
Fax: 0191 563 5052

Newcastle upon Tyne

Coroner – D Mitford
Coroner's Court, Bolbec Hall, Westgate Road,
Newcastle upon Tyne NE1 1SE
Tel: 0191 261 2845
Fax: 0191 261 2952

North Tyneside

Coroner – C B Gallon
3 Stanley Street, Blyth,
Northumberland NE24 2BS
Tel: 01670 352121
Fax: 01670 355951

Sunderland

Coroner – M C Shaw
Police HQ, Southwick, Sunderland
Tel: 0191 4547555 ext 66154

WARWICKSHIRE

Warwick

Coroner – M F Coker
Police Station, Priory Road,
Warwick CV34 4NA
Tel: 01926 415628
Fax: 01926 415724

<i>District</i>	<i>Address of Officer</i>
Stratford upon Avon	Police Station, Rother Street, Stratford upon Avon CV37 6RD Tel: 01926 451111 ext 4156 Fax: 01926 415755
Nuneaton	Police Station, Vicarage Street, Nuneaton CV11 4DW Tel: 01203 641111 ext 3149 Fax: 01926 415756
Rugby	County Police Office, Newbold Road, Rugby CV21 2DH Tel: 01926 451111 ext 3749 Fax: 01926 415752
WEST MIDLANDS	
Birmingham (Birmingham and Solihull)	Coroner – A K Cotter Coroner's Court, 50 Newton Street, Birmingham B4 6NE Tel: 0121 303 3920 Fax: 0121 233 4841
Coventry	Coroner – D R Sarginson Police HQ, Little Park Street, Coventry Tel: 01203 539018 Fax: 01203 539804
Dudley	Coroner – V F Round Dudley Police Station, New Street, Dudley DY1 2LZ Tel: 0121 626 8018 Fax: 0121 626 8914

*District**Address of Officer***Sandwell****Coroner – R Balmain**

Smethwick Police Station, Piddock Road,
Smethwick, Warley, West Midlands B66 3BL
Tel: 0121 626 9036
Fax: 0121 626 9060

Walsall**Coroner – I S Smith**

Kelvin House, 23 Lichfield Street, Walsall,
West Midlands WS1 1UL
Tel: 01922 725515
Fax: 01922 722004

Police Station, Green Lane, Walsall,
West Midlands
Tel: 01922 439019
Fax: 01922 439223

Wolverhampton**Coroner – R J Allen**

Police Station, Bilston Street,
Wolverhampton, West Midlands
Tel: 01902 649018
Fax: 01902 649202

WILTSHIRE**Coroner – D C Masters**

Divisional Police HQ, Wilton Road,
Salisbury, Wiltshire SP2 7HR
Tel: 01722 435293
Fax: 01722 435240

Divisional HQ, Hampton Park West,
Melksham, Wiltshire SN12 6QQ
Tel: 01249 449633
Fax: 01249 449626

Swindon Central Police Station,
Princes Street, Swindon SN1 2HZ
Tel: 01793 507841
Fax: 01793 507840

*District**Address of Officer***WORCESTERSHIRE**

(Worcester and
Wychavon and part of
Malvern Hills)

Coroner – V F Round

Coroner's Office, Worcester Police Station,
Castle Street , Worcester WR1 3AD
Tel: 01905 723888
Fax: 01905 723888

(Bromsgrove, Redditch
and Wyre Forest)

Kidderminster Police Station, Mason Road,
Kidderminster DY11 6AN
Tel: 01562 820888
Fax: 01562 583794

Alexandra Hospital Mortuary,
Alexandra Hospital, Woodrow, Redditch
Tel: 01527 505030
Fax: 01527 512007

YORKSHIRE, NORTH

Claro (Craven and parts
of Harrogate and Selby)

Coroner – C Moore

Divisional Police HQ, N Yorkshire Police,
North Park Road, Harrogate,
N Yorkshire HG1 5PJ
Tel: 01423 539332
Fax: 01423 539313

North East (parts of
Hambleton and

Coroner – T W B Wilkinson

Police Station, Northway,
Scarborough YO12 7AD
Tel: 01723 509332
Fax: 01723 509313

Police Station, 72 High Street,
Northallerton DL7 8BR
Tel: 01609 789458
Fax: 01609 789413

District

Address of Officer

Scarborough and Ryedale (parts of Scarborough and Ryedale)

Coroner – M D Oakley
 Scarborough Police, Northway,
 Scarborough, North Yorkshire
 Tel: 01723 509332
 Fax: 01723 509813

Western (Richmondshire and parts of Hambleton, Harrogate and Ryedale)

Coroner – J D Cave
 Police Station, 72 High Street,
 Northallerton, North Yorkshire DL7 8BR
 Tel: 01609 789458
 Fax: 01609 789413

York (York and parts of Harrogate, Ryedale and Selby)

Coroner – W D F Coverdale
 N Yorkshire Police Divisional HQ,
 Fulford Road, York YO1 4BY
 Tel: 01904 669332
 Fax: 01904 669313

York District Hospital,
 Wigginton Road, York YO3 7HE
 Tel: 01904 453044
 Fax: 01904 454332

YORKSHIRE, SOUTH

East (Doncaster and Rotherham)

Coroner – E S Hooper
 (Doncaster) Coroner's Court and Office,
 5 Union Street, Off Sepulchre Gate West,
 Doncaster DN1 3AE
 Tel: 01302 385031
 Fax: 01302 364833

(Rotherham) Police Station, Main Street,
 Rotherham S60 1QU
 Tel: 01709 828182
 Fax: 01709 832185

*District**Address of Officer*

West (Barnsley and
Sheffield)

Coroner – C P Dorries
Medico-Legal Centre, Watery Street,
Sheffield S3 7ET
Tel: 0114 273 8721
Fax: 0114 272 6247

Barnsley Police Station, Churchfield,
Barnsley, South Yorks
Tel: 01226 736031
Fax: 01226 736295

YORKSHIRE, WEST
Eastern (Leeds and
Wakefield)

Coroner – D Hinchliff
(Wakefield) 71 Northgate,
Wakefield WF1 3BS
Tel: 01924 293237
Fax: 01924 291603

(Pontefract) Pontefract Police Station,
Ream House, Ream Terrace,
Pontefract WF8 1DP
Tel: 01977 301060
Fax: 01977 792314

(Otley) Otley Police Station,
Bridge Street,
Otley LS21 3BA
Tel: 01943 858037
Fax: 01943 858024

(Leeds Central) Pearl Chambers,
22 East Parade, Leeds LS1 5BY
Tel: 0113 241 4103
Fax: 0113 244 8585

District

Address of Officer

(Morley) Morley Police Station,
Corporation Street, Morley,
Leeds LS27 9NB
Tel: 0113 238 2037
Fax: 0113 238 2012

Western (Bradford,
Calderdale and Kirklees)

Coroner – R L Whittaker

(Bradford) West Yorkshire Police HQ,
The Tyrls, Bradford, West Yorks
Tel: 01274 373037

City Courts, Bradford, West Yorkshire BD1 1LA
Tel: 01274 391362

(Keighley) West Yorkshire Police,
Keighley Division, Keighley, Dewsbury
Tel: 01535 617057

(Dewsbury) West Yorkshire Police,
Dewsbury Division, Aldams Road, Dewsbury
Tel: 01924 431037

(Huddersfield) West Yorkshire Police,
Huddersfield Division, Civic Centre,
Huddersfield
Tel: 01484 436700

(Halifax) Coroner's Office,
8 Carlton Street, Halifax HX1 2AL
Tel: 01422 354606
Fax: 01422 380153

WALES

**Bridgend & Glamorgan
Valleys District**

Coroner – P Walters

Police Station, Swan Street, Merthyr Tydfil
Tel: 01685 724228
Fax: 01658 724262

*District**Address of Officer*

Police Station, Berw Road, Pontypridd
Tel: 01443 743698
Fax: 01443 743624

**Cardiff & Vale of
Glamorgan District**

Coroner – Dr L S Addicott
Coroner's Court, New Police Headquarters,
Cathays Park, Cardiff CF10 3NN
Tel: 029 2022 2777
Fax: 029 2022 0638

**Carmarthenshire
District**

Coroner – W J Owen
Dyfed-Powys Police HQ, Waunlanyrafon,
Llanelli, Dyfed
Tel: 01554 772222
Fax: 01554 741118

Police Station, Friars Park, Carmarthen, Dyfed
Tel: 01267 232000
Fax: 01267 234262

**Central North Wales
District**

Coroner – J B Hughes
Marbel House, Overton Arcade,
High Street, Wrexham, LL13 8LL
Tel: 01978 357775
Fax: 01978 358000

Police Station, Prestatyn
Tel: 01978 290222

Ceredigion District

Coroner – P L Brunton
Aberystwyth Police Station, Boulevard Street,
Briauc, Aberystwyth SY23 2DU
Tel: 01970 612791
Fax: 01970 625174

District

Address of Officer

Gwent District

Coroner – D T Bowen

Victoria Chambers, 11 Clytha Park Road,
Newport, Gwent NP9 4PB
Tel: 01633 264194
Fax: 01633 841146

**Neath and Port Talbot
District**

Coroner – D J Osborne

Pontardawe Police Station, High Street,
Pontardawe, Swansea, SA8 3JL
Tel: 01792 562784
Fax: 01792 562750

Coroner's Office, Sybil Street, Clydach,
Swansea SA6 5EU
Tel: 01792 845058
Fax: 01792 844902

**North East Wales
District**

Coroner – J B Hughes

Marbel House, Overton Arcade,
High Street, Wrexham, LL13 8LL
Tel: 01978 357775
Fax: 01978 358000

Police Station, Bodhyfryd, Clwyd
Tel: 01978 290222

**North West Wales
District**

Coroner – D P Pritchard Jones

Bangor Police Station, Garth Road,
Bangor, Gwynedd
Tel: 01248 370333

Pembrokeshire District

Coroner – M S Howells

25 Hamilton Terrace, Milford Haven,
Pembrokeshire SA73 3JJ
Tel: 01646 698129
Fax: 01646 690607

*District**Address of Officer***Powys District****Coroner – G Williams**

Jeffreys and Powell, 4 Lion Street,
Brecon, Powys LD3 7AU
Tel: 01874 622106
Fax: 01874 623702

Swansea District**Coroner – J R Morgan**

Central Police Station,
Alexandra Road, Swansea
Tel: 01792 456999

Calvert House, Calvert Terrace,
Swansea SA1 6AP
Tel: 01792 655178
Fax: 01792 467002

B. FINDS LIAISON OFFICERS, LOCAL ADVISERS ON TREASURE AND NATIONAL MUSEUMS (INCLUDING THE TREASURE REGISTRAR)

Note: It is intended that the Portable Antiquities Scheme Finds Liaison Officers should act as co-ordinators for treasure cases from their areas. However, only 13 Finds Liaison Officers are currently in post (November 2002) and a further 24 posts will be created during 2003. The network will be complete in December 2003. It is possible that the location of some of these new posts will be subject to change. Full details will be published on the Portable Antiquities website, www.finds.org.uk

ENGLAND

Co-ordinator for all Treasure finds from England:

Treasure Registrar, c/o Department of Coins and Medals, British Museum,
London WC1B 3DG
Tel: 020 7323 8611; Fax: 020 7323 8546

Bedfordshire and Luton

Co-ordinator for Bedfordshire, Luton and Hertfordshire (from April 2003):
Finds liaison officer, c/o Bedford Museum and Verulamium Museum,
Hertfordshire

Bedford Museum, Castle Lane, Bedford, MK40 3XD
Tel: 01234 353323; Fax: 01234 273401

Objects may also be deposited at:

Luton Museum and Art Gallery, Wardown Park, Luton, LU2 7HA
Tel: 01582 546723; Fax: 01582 546763

Berkshire

Co-ordinator for Berkshire and Oxfordshire (from December 2003):
Finds liaison officer, c/o Museum of Reading and West Berkshire
Heritage Service

Reading Museums Service, The Town Hall, Blagrove Street,
Reading, Berks RG1 1QH
Tel: 0118 939 9800; Fax: 0118 939 9881

West Berkshire Museum, The Wharf, Newbury, Berks RG14 5AS
Tel: 01635 30511; Fax: 01635 38535

Bristol

Co-ordinator for Gloucestershire and Avon (from December 2003):
Finds liaison officer, c/o Bristol City Museum and Gloucestershire County
Council Archaeology Service

Bristol City Museum and Art Gallery, Queen's Road, Bristol BS8 1RL
Tel: 0177 922 3571; Fax: 0117 922 2047

Buckinghamshire and Milton Keynes

Co-ordinator for Buckinghamshire and Milton Keynes (from April 2003):
Finds liaison officer, c/o Buckinghamshire County Museum Resource
Centre, Tring Road, Halton, Bucks HP22 5PJ
Tel: 01296 624519; Fax: 01296 624519

Objects may also be deposited at:

Buckinghamshire County Museum, Church Street,
Aylesbury, Bucks HP20 2QP
Tel: 01296 337889; Fax: 01296 334884

Cambridgeshire and Peterborough

Co-ordinator for Cambridgeshire and Peterborough (from December 2003): Finds liaison officer, c/o Archaeology Section, Cambridgeshire County Council and City Museum and Art Gallery, Peterborough

County Archaeology Office, Cambridgeshire County Council,
Box ELH 1108, Castle Court, Shire Hall, Castle Hill, Cambridge CB3 0AP
Tel: 01223 717312; Fax: 01223 362425

Peterborough Museum and Art Gallery, Priestgate, Peterborough PE1 1LF
Tel: 01733 343329; Fax: 01733 341928

Objects may also be deposited at:

Fitzwilliam Museum, Dept. of Coins and Medals,
Trumpington Street, Cambridge CB2 1RB
Tel: 01223 332900; Fax: 01223 332923

University Museum of Archaeology and Anthropology,
Downing Street, Cambridge CB2 3DZ
Tel: 01223 337733/333516; Fax: 01223 333517

Wisbech and Fenland Museum, Museum Square, Wisbech, Cambs PE13 1ES
Tel: 01945 583817; Fax: 01945 589050

Norris Museum, The Broadway, St Ives, Huntingdon, Cambs PE17 4BX
Tel: 01480 497314; Fax: –

Cheshire and Halton

Co-ordinator for Cheshire, Halton, Merseyside and Greater Manchester (in post): Finds liaison officer, c/o Cheshire Museums Service, Liverpool Museum and the Manchester Museum

Cheshire Museums Service, 162 London Road,
Northwich, Cheshire CW9 8AB
Tel: 01606 40394; Fax: 01606 350420

Objects may also be deposited at:

Grosvenor Museum, 27 Grosvenor Street, Chester, CH1 2DD
Tel: 01244 402008; Fax: 01244 347587

Norton Priory Museum Trust, Tudor Road, Manor Park,
Runcorn, Cheshire WA7 1SX
Tel: 01928 569895; Fax: 01928 589743

Cornwall and the Isles of Scilly

Co-ordinator for Cornwall (from August 2003): Finds liaison officer,
c/o Royal Cornwall Museum, River Street, Truro, Cornwall TR1 2SJ
Tel: 01872 272205; Fax: 01872 240514

Objects may also be deposited at:

Cornwall Archaeological Unit, Kennall Building, Old County Hall,
Station Road, Truro TR1 3AY
Tel: 01872 323606; Fax: 01872 323811

Cumbria

Co-ordinator for Cumbria and Lancashire (from December 2003):
Finds liaison officer, c/o Tullie House Museum, Carlisle and Museum of
Lancashire, Preston

Tullie House Museum and Art Gallery, Castle Street, Carlisle,
Cumbria CA3 8TP
Tel: 01228 534781; Fax: 01228 810249

Objects may also be deposited at:

Kendal Museum, Station Road, Kendal, Cumbria LA9 6BT
Tel: 01539 721374; Fax: 01539 737976

The Battery, Sea Brows, Maryport, Cumbria CA15 6JD
Tel: 01900 816168; Fax: 01900 816168

Dock Museum, North Road, Barrow-in-Furness, Cumbria LA14 2PW
Tel: 01229 894444; Fax: 01229 811361

Derbyshire and Derby

Co-ordinator for Derbyshire, Derby, Nottinghamshire and Nottingham (from December 2003): Finds liaison officer, c/o Derby Museum and Brewhouse Yard Museum, Nottingham

Derby Museum and Art Gallery, The Strand, Derby, DE1 1BS
Tel: 01332 716659; Fax: 01229 716670

Objects may also be deposited at:

Chesterfield Museum and Art Gallery, St Mary's Gate, Chesterfield, Derbyshire S41 7TD
Tel: 01246 345727; Fax: –

Buxton Museum and Art Gallery, Terrace Road, Buxton, Derbyshire SK17 6DA
Tel: 01298 24658; Fax: 01298 78394

Devon

Co-ordinator for Devon (from December 2003): Finds liaison officer, c/o Royal Albert Memorial Museum, Queen Street, Exeter, Devon EX4 3RX
Tel: 01392 665858; Fax: 01392 421252

Objects may also be deposited at:

City Museum and Art Gallery, Drake Circus, Plymouth, Devon PL4 8AJ
Tel: 01752 304774; Fax: 01752 304775

Torre Abbey Historic House and Gallery, The King's Drive, Torquay TQ2 5JX
Tel: 01803 293593; Fax: 01803 215948

Museum of Barnstaple and North Devon, The Square, Barnstaple EX32 8LN
Tel: 01271 346747; Fax: 01271 346407

Dorset, Bournemouth and Poole

Co-ordinator for Dorset, Bournemouth, Poole and Somerset (in post): Senior Archaeologist, Archaeology Service in conjunction with finds liaison officer, c/o Environmental Services Directorate, County Hall, Colliton Park, Dorchester, DT1 1XJ
Tel: 01305 224921/224277; Fax: 01305 224835

Objects may also be deposited at:

Dorset County Museum, Dorchester DT1 1XA
Tel: 01305 262735; Fax: 01305 257180

Borough of Poole Museum Service, 4 High Street, Poole, Dorset BH15 1BW
Tel: 01202 262600; Fax: 01202 262622

Durham, Northumberland, Teesside, Hartlepool and Tyne & Wear
Co-ordinator for North East (from August 2003): Finds liaison officer
c/o Museum of Antiquities, University of Newcastle and County
Archaeologist, Arts, Libraries and Museums, Durham County Council

Museum of Antiquities, The University, Newcastle upon Tyne NE1 7RU
Tel: 0191 222 7849; Fax: 0191 222 8561

County Archaeologist, Arts, Libraries and Museums, Durham County
Council, County Hall, Co Durham DH1 5TY (also responsible for the Bowes
Museum, Castle Barnard)
Tel: 0191 383 4212; Fax: 0191 384 1336

Objects may also be deposited at:

Tees Archaeology, Sir William Gray House, Clarence Road,
Hartlepool TS24 8BT
Tel: 01429 523455; Fax: 01429 523477

Museum of Archaeology, University of Durham, The Old Fulling Mill,
The Banks, Durham City D1 3EB
Tel: 0191 374 3623; Fax: 0191 374 3619

Arbeia Roman Fort and Museum, Baring Street, South Shields NE33 2BB
Tel: 0191 456 1369; Fax: 0191 427 6862

Essex

Co-ordinator for Essex (from August 2003): Finds liaison officer
c/o Colchester Borough Council Museums Service and Heritage
Conservation Branch, Essex County Council

Colchester Museums, Museum Resource Centre, 14 Ryegate Road,
Colchester CO1 1YG
Tel: 01206 282931/2; Fax: 01206 282925

Heritage Conservation Branch, Essex County Council, Planning Division,
County Hall, Chelmsford CM1 1QH
Tel: 01245 437637; Fax: 01245 258353

Objects may also be deposited at:

Chelmsford Museums Service, Old Cemetery Lodge,
1 Writtle Road, Chelmsford CM1 3BL
Tel: 01245 615120; Fax: 01245 611254

Museum of Harlow, Muskham Road, Off First Avenue, Harlow CM20 2LF
Tel: 01279 454959; Fax: 01279 442789

Central Museum, Victoria Avenue, Southend on Sea, Essex SS2 6EW
Tel: 01702 215131/434449; Fax: 01702 349806

Thurrock Museum, Thameside Complex, Orsett Road, Grays,
Essex RM17 5DX
Tel: 01375 382555; Fax: 01375 392666

Gloucestershire, South Gloucestershire and Bristol

Co-ordinator for Gloucestershire and Avon (from December 2003):
Finds liaison officer c/o Bristol City Museum and Gloucestershire County
Council Archaeology Service

Bristol City Museum and Art Gallery, Queen's Road, Bristol BS8 1RL
Tel: 0117 922 3571; Fax: 0117 922 2047

Archaeology Service, Gloucestershire County Council,
Environment Department, Shire Hall, Gloucester GL1 2TH
Tel: 01452 425705; Fax: 01452 425356

Objects may also be deposited at:

Planning Officer Archaeology/SMR, South Gloucestershire Council,
c/o Civic Centre, High Street, Kingswood, Bristol BS12 9TR
Tel: 01454 863648; Fax: 01454 865173

Cheltenham Art Gallery and Museum, Clarence Street,
Cheltenham, GL50 3JT
Tel: 01242 237431; Fax: 01242 262334

City Museum and Art Gallery, Brunswick Road, Gloucester, GL1 1HP
Tel: 01452 396131; Fax: 01452 410898

Corinium Museum, Park Street, Cirencester, Glos GL7 2BX
Tel: 01285 655611; Fax: 01285 643286

Hampshire, Portsmouth and Southampton

Co-ordinator for Hampshire, Portsmouth and Southampton (in post):
Finds liaison officer c/o Winchester Museums Service

Winchester Museums Service, Hyde Historic Resources Centre,
75 Hyde Street, Winchester SO23 7DW
Tel: 01962 848269; Fax: 01962 848299

Objects may also be deposited at:

Hampshire County Council Museum Service, Chilcomb House,
Chilcomb Lane, Winchester, Hants SO23 8RD
Tel: 01962 846304; Fax: 01962 869836

City Museum and Records Office, Museum Road,
Old Portsmouth, Hants PO1 2LJ
Tel: 023 9282 7261; Fax: 023 9287 5276

Museum of Archaeology, Winkle Street, Southampton, Hants SO14 2NY
Tel: 023 8063 5904; Fax: 023 8033 9601

Herefordshire

Co-ordinator for Herefordshire, Shropshire, Telford and Wrekin
(from December 2003): Finds liaison officer c/o Hereford Museum and
Rowley's House Museum, Shrewsbury

Hereford Museum and Art Gallery, Broad Street, Hereford,
Herefordshire HR4 9AU
Tel: 01432 260692; Fax: 01432 342492

Hertfordshire

Co-ordinator for Hertfordshire, Bedfordshire and Luton (from April 2003):
Finds liaison officer c/o Verulamium Museum, St Michaels, St Albans,
Herts AL3 4SW
Tel: 01727 751810; Fax: 01727 859919

Objects may also be deposited at:

North Hertfordshire Museums Resources Centre,
Burymead Road, Hitchin SG5 1RT
Tel: 01462 474256; Fax: –

Letchworth Museum and Art Gallery, Broadway,
Letchworth, Herts SG6 3PF
Tel: 01462 685647; Fax: 01462 481879

Welwyn Hatfield Museum Service, Mill Green Museum and Mill,
Mill Green, Hatfield, Herts AL9 5PD
Tel: 01707 271362; Fax: 01707 272511

Isle of Wight

Co-ordinator for Isle of Wight (from August 2003): Finds liaison officer
c/o Isle of Wight Archaeological Centre 61 Clatterford Road, Carisbrooke,
Newport, Isle of Wight PO30 1NZ
Tel: 01983 529963; Fax: 01983 823810

Kent

Co-ordinator for Kent and Medway (in post): Finds liaison officer,
Heritage Conservation Group, Kent County Council, 2nd floor,
Invicta House, County Hall, Maidstone ME14 1XX
Tel: 01622 221544; Fax: 01622 221636

Objects may also be deposited at:

Dartford Borough Museum, Market Street, Dartford, Kent DA1 1EU
Tel: 01322 343555; Fax: 01322 343209

Dover Museum, Market Square, Dover, Kent CT16 1PB
Tel: 01304 201066; Fax: 01304 241186

Folkestone Museum, Grace Hill, Folkestone, Kent CT20 1HD
Tel. and Fax: 01303 256710

Maidstone Museum and Bently Art Gallery, St Faith's Street,
Maidstone, Kent ME14 1LH
Tel: 01622 754497/756405; Fax: 01622 685022

Tunbridge Wells Museum and Art Gallery, Civic Centre,
Mount Pleasant, Tunbridge Wells, Kent TN1 1JN
Tel: 01892 554171/526121; Fax: 01892 534227

The Royal Museum and Art Gallery, 18 High Street,
Canterbury, Kent CT1 2RA
Tel: 01227 452747; Fax: 01227 455047

Lancashire

Co-ordinator for Lancashire, Blackburn with Darwen, Blackpool and
Cumbria (from December 2003): Finds liaison officer c/o Museum of
Lancashire, Preston and Tullie House Museum, Carlisle

The Museum of Lancashire, Stanley Street, Preston, Lancashire PR1 4YP
Tel: 01772 264061; Fax: 01772 264079

Objects may also be deposited at:

City Museum, Market Square, Lancaster LA1 1HT
Tel: 01524 64637; Fax: 01524 841692

Ribchester Roman Museum, Riverside, Ribchester, Preston, Lancs PR3 3XS
Tel: 01254 878261; Fax: –

Planning Officer (Archaeology/SMR), Lancashire County Council Planning
Department, PO Box 9, Guild House, Cross Street, Preston PR1 8RD
Tel: 01772 261550/1; Fax: 01772 263423

Leicestershire, Leicester and Rutland

Co-ordinator for Leicestershire, Leicester and Rutland (from August 2003):
Finds liaison officer c/o Leicestershire County Council Heritage Services
and Jewry Wall Museum

Leicestershire County Council, Heritage Services, Suite 4, Bridge Park Plaza,
Bridge Park Road, Thurmaston, Leicester LE1 4LB
Tel: 0116 2645810; Fax: 0116 2645819

Jewry Wall Museum, St Nicholas Circle, Leicester, LE1 7BY
Tel: 0116 247 3021; Fax: 0116 251 2257

Objects may also be deposited at:

Rutland County Museum, Catmos Street, Oakham, Rutland LE15 6HW
Tel: 01572 723654; Fax: 01772 757576

Lincolnshire

Co-ordinator for Lincolnshire (from April 2003): Finds liaison officer
c/o Lincolnshire SMR, Lincolnshire County Council Conservation Services,
Highways and Planning Directorate, City Hall, Beaumont Fee,
Lincoln LN1 1DN
Tel: 01522 553073; Fax: 01522 553149

Objects may also be deposited at:

City and County Museum, 12 Friars Lane, Lincoln, LN2 5AL
Tel: 01522 530401; Fax: 01522 530724

Community Archaeologist, Boston Borough Council,
c/o Heritage Lincolnshire, The Old School, Cameron Street,
Heckington, Sleaford NG34 9RW
Tel: 01529 461499; Fax: 01529 461001

Community Archaeologist, North Kesteven District Council,
c/o Heritage Lincolnshire, The Old School, Cameron Street,
Heckington, Sleaford NG34 9RW
Tel: 01529 461499; Fax: 01529 461001

Lincolnshire, North and North East Lincolnshire

Co-ordinator for North and North East Lincolnshire (in post):
liaison officer c/o North Lincolnshire Museum and Art Gallery,
Oswald Road, Scunthorpe, North Lincolnshire DN15 7BD
Tel: 01724 843533; Fax: 01724 270474

London, Greater

Co-ordinator for Greater London (from August 2003):
Finds liaison officer c/o Department of Early London History,
Museum of London, London Wall, London EC2Y 5HN
Tel: 020 7600 3699; Fax: 020 7600 1058

Objects may also be deposited at:

Vestry House Museum, Vestry Road, London E17 9NH
Tel: 020 8509 1917; Fax: –

Kingston Museum, Wheatfield Way, Kingston upon Thames, Surrey KT1 2PS
Tel: 020 8546 5386; Fax: 020 8547 6747

Manchester, Greater and Merseyside

Co-ordinator for Greater Manchester, Merseyside, Cheshire and Halton
(in post): Finds liaison officer c/o Liverpool Museum, the Manchester
Museum and Cheshire Museums Service

Liverpool Museum, William Brown Street, Liverpool L3 8EN
Tel: 0151 478 4259; Fax: 020 478 4066

The Manchester Museum, University of Manchester, Oxford Road,
Manchester, M13 9PL

Tel: 0161 275 2634; Fax: 0161 275 2676

Objects may also be deposited at:

Bolton Museum and Art Gallery, Le Mans Crescent, Bolton, Lancs BL1 1SE
Tel: 01204 332211; Fax: 01204 332241

Norfolk

Co-ordinator for Norfolk (in post): Finds liaison officers c/o Identification
and Recording Service, Norfolk Museums and Archaeology Service,
Gressenhall and Shirehall, Norwich

Identification and Recording Service, Norfolk Museums and Archaeology
Service, Union House, Gressenhall, Dereham, Norfolk NR20 4DR

Tel: 01362 869289/869290; Fax: 01362 860951

Norfolk Museums and Archaeology Service, Shirehall and Study Centre,
Norwich, Norfolk NR1 3JU

Tel: 01603 223625; Fax: 01603 765651

Northamptonshire

Co-ordinator for Northamptonshire (in post): Finds liaison officer
c/o Historic Environment Team, Northamptonshire County Council,

PO Box 163, County Hall, Northampton NN1 1AX

Tel: 01604 237249; Fax: 01604 236696

Objects may also be deposited at:

Central Museum and Art Gallery, Guildhall Road, Northampton NN1 1DP
Tel: 01604 238548; Fax: 01604 238720

Nottinghamshire

Co-ordinator for Derbyshire, Derby, Nottinghamshire and Nottingham (from December 2003): Finds liaison officer c/o Brewhouse Yard Museum and Nottingham County Council Heritage Team

Brewhouse Yard Museum, Castle Boulevard, Nottingham, NG7 1FB
Tel: 0115 915 3600; Fax: 0115 935 0988

Principal Archaeological Officer, Nottinghamshire County Council, Environment Department, Trent Bridge House, Fox Road, West Bridgford, Nottingham, NG2 6BJ
Tel: 0115 977 2116; Fax: 0115 977 2418

Objects may also be deposited at:

Bassetlaw Museum, Amcott House, Grove Street, Retford, Notts DN22 6JU
Tel: 01777 713749; Fax: 01777 713749

Mansfield Museum and Art Gallery, Leeming Street, Mansfield, Notts NG18 1NG
Tel: 01623 463088; Fax: 01623 412922

Oxfordshire

Co-ordinator for Berkshire and Oxfordshire (from December 2003):
Finds liaison officer c/o Oxfordshire Museums Store

Oxfordshire Museums Store, Witney Road, Standlake, Oxon OX8 7QG
Tel: 01865 300972; Fax: 01865 300519

Objects may also be deposited at:

Heberden Coin Room, Ashmolean Museum, Oxford OX1 2PH
Tel: 01865 278058; Fax: 01865 278057

Department of Antiquities, Ashmolean Museum, Oxford OX1 2PH
Tel: 01865 278000; Fax: 01865 278057

Shropshire and Telford & Wrekin

Co-ordinator for Herefordshire, Shropshire and Telford & Wrekin (from December 2003): Finds liaison officer c/o Rowley's House Museum, Shrewsbury and Hereford Museum

Rowleys House Museum, Barker Street, Shrewsbury SY1 1QH
Tel: 01743 361196; Fax: 01743 358411

Objects may also be deposited at:

Shropshire County Council Archaeology Service, Winston Churchill Building, Radbrook Centre Radbrook Road, Shrewsbury SY3 9BJ
Tel: 01743 254018; Fax: 01743 254047

Ironbridge Gorge Museum Trust, Ironbridge, Telford, Shropshire TF8 7AW
Tel: 01952 433522; Fax: 01952 432204

Somerset

Co-ordinator for Somerset (in post): Keeper of Archaeology, Somerset County Museum Service, in conjunction with finds liaison officer, The Castle, Castle Green, Taunton, Somerset TA1 4AA
Tel: 01832 320200; Fax: 01832 320229

Objects may also be deposited at:

Admiral Blake Museum, Blake Street, Bridgwater, Somerset TA6 3BN
Tel: 01278 456127; Fax: 01278 444076

Wells Museum, 8 Cathedral Green, Wells, Somerset BA5 2UE
Tel: 01749 673477; Fax: 01749 675337

Museum of South Somerset, Hendford, Yeovil, Somerset BA20 1UN
Tel: 01935 424774; Fax: 01935 424774

Somerset Rural Life Museum, Abbey Farm, Chilkwell Street, Glastonbury, Somerset BA6 8DB.
Tel: 01458 831197

Exmoor National Park (for the attention of the archaeologist), Exmoor House, Dulverton, Somerset TA22 0HL.
Tel: 01398 323665

Somerset, North and Bath & North East Somerset**(parts of former county of Avon)**

Co-ordinator for former county of Avon and Gloucestershire (from December 2003): Finds Liaison officer, c/o Bristol City Museum and Art Gallery, Queen's Road, Bristol BS8 1RL
Tel: 0117 922 3571; Fax: 0117 922 2047

Objects may also be deposited at:

Roman Baths Museum, Pump Room, 4 Stall Street, Bath BA1 1LZ
Tel: 01225 477773; Fax: 01225 477243

North Somerset Museum Service, Burlington Street,
Weston super Mare, Somerset BS23 1PR
Tel: 01934 621028; Fax: 01934 612526

Staffordshire and Stoke on Trent

Co-ordinator for Staffordshire, Stoke on Trent and West Midlands (from April 2003): Finds liaison officer c/o Potteries Museum and Birmingham City Museum

Potteries Museum, Bethesda Street, Hanley, Stoke on Trent ST1 3DE
Tel: 01782 232323; Fax: 01782 232500

Objects may also be deposited at:

Tamworth Castle and Museum Service, The Holloway, Ladybank,
Tamworth, Staffs B79 7LR
Tel: 01827 709626; Fax: 01827 709630

Suffolk

Co-ordinator for Suffolk (in post): Finds liaison officers c/o Archaeological Service Suffolk County Council, Shire Hall, Bury St Edmunds, IP33 2AR
Tel: 01284 352449; Fax: 01284 352443 or at

Archaeological Service, Suffolk County Council, St Edmund House,
Rope Walk, Ipswich IP4 1LZ
Tel: 01473 583290; Fax: 01473 230078

Objects may also be deposited at:

Ipswich Museum Service, High Street, Ipswich IP1 3QH
Tel: 01473 433550; Fax: 01463 433558

Moyse's Hall Museum, Cornhill, Bury St Edmunds, Suffolk IP33 1SX
Tel: 01284 757488; Fax: 01284 757079

Surrey

Co-ordinator for Surrey (from April 2003): Finds liaison officer c/o SMR, Sustainable Development Department, Surrey County Council, County Hall, Kingston upon Thames KT1 2DY
Tel: 020 8541 9083; Fax: 020 8541 9021

Objects may also be deposited at:

Guildford Museum, Castle Arch, Guildford, Surrey GU1 3SX
Tel: 01483 444750; Fax: 01483 532391

East Surrey Museum, 1 Stafford Road, Caterham, Surrey CR3 6JG
Tel: 01883 340275; Fax: –

Sussex, East and West and Brighton and Hove

Co-ordinator for Sussex and Brighton and Hove (from August 2003):
Finds liaison officer c/o Barbican House, 169 High Street, Lewes,
East Sussex BN7 1YE
Tel: 01273 486290; Fax: 01273 486990

Objects may also be deposited at:

Worthing Museum and Art Gallery, Chapel Road, Worthing,
West Sussex BN11 1HP
Tel: 01903 239999 x 2528; Fax: 01903 236277

Hastings Museum and Art Gallery, Cambridge Road,
Hastings, East Sussex TN34 1ET
Tel: 01424 781155; Fax: 01424 781165

Chichester District Museum, 29 Little London,
Chichester, West Sussex PO19 1PB
Tel: 01243 784683; Fax: 01243 776766

Fishbourne Roman Palace and Museum, Salthill Road,
Fishbourne, nr Chichester, West Sussex PO19 3QR
Tel: 01243 785859; Fax: 01243 539266

Warwickshire

Co-ordinator for Warwickshire and Worcestershire (in post): Finds liaison officer c/o Warwick Museum, Worcestershire County Museum, Hartlebury Castle and Worcester City Museum

Warwickshire Museum, Market Place, Warwick CV34 4SA
Tel: 01926 412500; Fax: 01926 419840

West Midlands

Co-ordinator for Staffordshire, Stoke on Trent and West Midlands (from April 2003): Finds liaison officer c/o Birmingham City Museum Birmingham Museum and Art Gallery, Chamberlain Square, Birmingham B3 3DH
Tel: 0121 303 4636; Fax: 0121 303 1294

Objects may also be deposited at:

Herbert Art Gallery and Museum, Jordan Well, Coventry CV1 5QP
Tel: 01203 832381/86; Fax: 01203 832410

Wiltshire and Swindon

Co-ordinator for Wiltshire and Swindon (from August 2003): Finds liaison officer c/o Wiltshire Heritage Museum, Devizes, Salisbury and South Wiltshire Museum and Swindon Museum

Wiltshire Heritage Museum, 41 Long Street, Devizes, Wilts SN10 1NS
Tel: 01380 727369; Fax: 01380 722150

Salisbury and South Wiltshire Museum, The King's House, 65 The Close, Salisbury, Wilts SP1 2EN
Tel: 01722 332151; Fax: 01722 325611

Swindon Museum and Art Gallery, Bath Road, Swindon, Wilts SN1 4BA
Tel: 01793 466556; Fax: 01793 484141

Worcestershire

Co-ordinator for Worcestershire and Warwickshire (in post): Finds liaison officer c/o Worcestershire County Museum, Hartlebury Castle, Worcester City Museum and Warwick Museum

Worcestershire County Museum, Hartlebury Castle, Hartlebury,
nr Kidderminster DY11 7XZ

Tel: 01299 250416; Fax: 01299 251890

Worcester City Museum, Foregate Street, Worcester WR1 1DT

Tel: 01905 25371; Fax: 01905 616979

Worcestershire Archaeological Service, Woodbury Hall,

University College of Worcester, Henwick Grove, Worcester WR2 6AJ

Tel: 01905 855455

Yorkshire: North, East Riding, Hull and York

Co-ordinator for York, North Yorkshire and the East Riding (in post):

Finds liaison officer c/o The Yorkshire Museum, Museum Gardens,

York YO1 7FR

Tel: 01904 551806; Fax: 01904 551802

Objects may also be deposited at:

Royal Pump Room Museum, Crown Place, Harrogate,

North Yorkshire HG1 2RY

Tel: 01423 503340; Fax: 01423 840026

Hull and East Riding Museum, 36 High Street, Hull HU1 1PS

Tel: 01482 613902; Fax: 01482 613710

Yorkshire: South and West

Co-ordinator for South and West Yorkshire (from December 2003):

Finds liaison officer c/o Doncaster Museum and West Yorkshire

Archaeology Service, Wakefield

Doncaster Museum and Art Gallery, Chequer Road, Doncaster DN1 2AE

Tel: 01302 734293; Fax: 01302 735409

West Yorkshire Archaeology Service, Registry of Deeds,

Newstead Road, Wakefield WF1 2DE

Tel: 01924 306797; Fax: 01924 306810

Objects may also be deposited at:

Abbey House Museum and Kirkstall Abbey, Abbey Road,
Kirkstall, Leeds LS5 3EH

Tel: 0113 230 5492; Fax: 0113 230 5499

Sheffield City Museum and Mappin Art Gallery, Weston Park,
Sheffield, S Yorks S10 2TP

Tel: 0114276; Fax: 0114 275 0957

Rotherham Museum, Clifton Park, Rotherham, S Yorks S65 2AA

Tel: 01709 823635; Fax: 01709 823631

Manor House Art Gallery and Museum, Castle Yard,
Ilkley, West Yorkshire LS29 9DT

Tel: 01943 600066; Fax: 01943 817079

Bankfield Museum, Boothtown Road, Halifax HX3 6HG

Tel: 01422 354823/352334; Fax: 01422 349020

Wakefield Museum, Wood Street, Wakefield WF1 2EW

Tel: 01924 305351; Fax: 01924 305353

Tolson Memorial Museum, Ravensknowle Park, Huddersfield,
West Yorks HD5 8DJ

Tel: 01484 223830; Fax: 01484 223843

WALES

Co-ordinator for all Treasure finds from Wales:

c/o Department for Archaeology and Numismatics,
National Museum & Gallery, Cathays Park, Cardiff CF10 3NP

Tel: 029 20573229; Fax: 029 20667320

Bridgend and Glamorgan Valleys

Cynon Valley Museum & Gallery, Depot Road, Gadlys, Aberdare CF44 8DL

Tel: 01685 886729; Fax: 01685 886730

Cardiff and the Vale of Glamorgan

National Museum & Gallery, Cathays Park, Cardiff CF10 3NP

Tel: 029 2057 3229; Fax: 029 2066 7320

Carmarthenshire

Carmarthenshire County Museum, Abergwili, Carmarthen,
Carmarthenshire, SA31 2JG

Tel: 01267 231691; Fax: 01267 223830

Ceredigion

Ceredigion Museum & Gallery, Coliseum, Terrace Road,
Aberystwyth, Dyfed SY23 2AQ

Tel: 01970 633088; Fax: 01970 633084

Gwent

Abergavenny Museum, The Castle, Castle Street, Abergavenny,
Monmouthshire NP27 5EE (for Monmouthshire)

Tel: 01873 854282; Fax: 01873 736004

Chepstow Museum, Gwy House, Bridge Street, Chepstow,
Monmouthshire NP16 5EZ (for Monmouthshire)

Tel: 01291 625981; Fax: 01291 625983

The Nelson Museum and Local History Centre, Priory Street,
Monmouth, Monmouthshire NP25 3XA (for Monmouthshire)

Tel: 01600 713519; Fax: 01600 775001

Newport Museum and Art Gallery, John Frost Square, Newport NP20 1PA

Tel: 01633 840064; Fax: 01633 222615

Amgueddfa Pontypool Museum, Park Buildings,
Pontypool, Torfaen NP4 6JH

(for Torfaen County Borough)

Tel: 01495 752036; Fax: 01495 752043

Neath Port Talbot

Neath Museum, Gwyn Hall, Orchard Street, Neath,
Neath Port Talbot SA11 1DT

Tel: 01639 645741/645726; Fax: 01639 645726

Glamorgan-Gwent Archaeological Trust, Heathfield House,
Heathfield, Swansea SA1 5EL

Tel: 01792 655208; Fax: 01792 474469

North East Wales

Wrexham County Borough Museum, County Buildings,
Regent Street, Wrexham LL11 1RB

Tel: 01978 317970; Fax: 01978 317982

Flintshire Museums Service, Library Headquarters,
County Hall, Mold CH7 6NW

Tel: 01352 704409; Fax: 01352 753662

North Wales Central

Llandudno Museum, 17-19 Gloddaeth Street, Llandudno, Conwy, LL30 2DD
(for Conwy County Borough)

Tel: 01492 876517; Fax: 01492 876517

Rhyl Library, Museum and Arts Centre,
Church Street, Rhyl, Clwyd LL18 3AA (for Denbighshire)

Tel: 01745 353814; Fax: 01745 331438

Denbigh Library, Museum and Gallery, Hall Square,
Denbigh LL16 3NU (for Denbighshire)

Tel: 01745 816313; Fax: 01745 816427.

North West Wales

Bangor Museum and Art Gallery, Ffordd Gwynedd,
Bangor, Gwynedd LL57 1DT

(for Gwynedd)

Tel: 01248 353368; Fax: 01248 370426

Oriel Ynys Mon, Rhosmeirch, Llangefni, Anglesey LL77 7TQ
(for Anglesey)

Tel: 01248 724444; Fax: 01248 750282

Pembrokeshire

Scolton Manor Museum, Spittal,
Haverfordwest, Pembrokeshire SA62 5QL

Tel: 01437 731328; Fax: 01437 731743

Powys

Brecknock Museum, Captain's Walk, Brecon,

Powys LD3 7DW

(for south Powys)

Tel: 01874 624121

Powysland Museum and Montgomery Canal Centre,

The Canal Wharf, Welshpool, Powys

SY21 7AQ (for north Powys)

Tel: 01938 554656; Fax: 01938 554656

Radnorshire Museum, Temple Street, Llandrindod Wells, LD1 5DL

(for mid Powys)

Tel: 01597 824513; Fax: 01579 825781

Swansea

Swansea Museum, Victoria Road, Swansea SA1 1SN

Tel: 01792 653763; Fax: 01792 652585

C. SITES AND MONUMENTS RECORDS, URBAN ARCHAEOLOGICAL DATABASES AND LOCAL GOVERNMENT ARCHAEOLOGISTS

Note: the information in this list is liable to change. English Heritage (National Monuments Record Centre, Great Western Village, Kemble Drive, Swindon, Wilts SN2 2GZ. Tel: 01793 414700/www.english-heritage.org.uk) maintains a current list of all Sites and Monuments Records and Urban Archaeological Databases.

ENGLAND

AVON (see also SOMERSET)

Bath

Archaeological Officer, Bath and North East Somerset Council,

Planning Services, Trimbridge House, Trim Street, Bath BA1 2DP

Tel: 01225 477651

Director of Excavations, Bath Archaeological Trust,

4 The Circus, Bath BA1 2EW

Tel: 01225 477756/316595

Bristol

City Archaeologist, Bristol City Council, Planning, Transport and Development Services, Brunel House, St George's Road, Bristol BS1 5UY
Tel: 0117 922 3044

BEDFORDSHIRE

Historic Environment Information Officer, Heritage and Environment Section, Bedfordshire County Council, County Hall, Cauldwell Street, Bedford MK42 9AP
Tel: 01234 228072

Luton

Luton Borough SMR, Planning Technician, Department of Planning and Development, Urban Regeneration and Tourism Group, Town Hall, Luton LU1 2BQ
Tel: 01582 546310

BERKSHIRE

c/o Senior Archaeologist, Babbie Group, School Green, Shinfield, Reading RG2 9HL

West Berkshire SMR Officer, West Berkshire Heritage Service, West Berkshire Council, The Wharf, Newbury RG14 5AS

Tel: 0118 988 1555

Tel: 01635 519534

heritage@westberks.gov.uk

BUCKINGHAMSHIRE

SMR Archaeological Officer, County Archaeological Service, Environmental Services, Buckinghamshire County Council, County Hall, Aylesbury HP20 1UY

Tel: 01296 382072/382927

smr@buckscc.gov.uk

Milton Keynes

Archaeological Officer, Milton Keynes Council, Land Use and Transport Strategy, PO Box 112, Civic Offices, 1 Saxon Gate East, Milton Keynes MK9 3HQ
Tel: 01908 252902

CAMBRIDGESHIRE

Cambridgeshire SMR and Cambridge UAD, c/o Senior Archaeologist Box ELH 1108, Castle Court, Shire Hall, Castle Hill, Cambridge CB3 0AP

Peterborough

Peterborough City SMR, Archaeological Officer, Peterborough City Council, Peterborough Museum and Art Gallery, Priestgate, Peterborough PE1 1LF
Tel: 01223 717312
Tel: 01733 343329
aac632@peterborough.gov.uk

CHESHIRE

Chester

Cheshire SMR, Archaeological Officer, Cheshire County Council, Environmental Planning, Backford Hall, Backford, Chester CH1 6PZ
Tel: 01244 603160

Chester City UAD, City Archaeologist, Chester Archaeology, 27 Grosvenor Street, Chester CH1 2DD
Tel: 01244 402021

City Archaeologist, Chester City Council, The Forum, Chester CH1 2HS
Tel: 01244 321616

CLEVELAND (TEESSIDE)

SMR Officer, Tees Archaeology, Sir William Grey House, Clarence Road, Hartlepool TS24 8BT
Tel: 01429 523455
tees-archaeology@hartlepool.gov.uk

CORNWALL

SMR Officer, Cornwall Archaeological Unit, Planning Directorate,
Kennall Building, Old County Hall, Station Road, Truro TR1 3EX
Tel: 01872 323606

CUMBRIA

SMR Officer, Cumbria County Council, County Offices,
Kendal LA9 4RQ
Tel: 01539 773432

Carlisle

Carlisle UAD, Carlisle Archaeology University of Bradford, Shaddon Mill,
Shaddon Mill Gate, Carlisle CA2 5TY
Tel: 01228 625300

Lake District National Park

Archaeologist, Lake District National Park Authority,
Land Use and Planning, Park Office,
Busher Walk, Kendal LA9 4RH
Tel: 01539 724555 ext 2615

DERBYSHIRE

SMR Officer, Derbyshire County Council, Environmental Service
Department, County Offices, Matlock DE4 3AG
Tel: 01629 580000 ext 7125

Peak District National Park

Archaeologist, Peak District National Park, Archaeology and Heritage
Group, Aldern House, Baslow Road, Bakewell DE45 1AE
Tel: 01629 816200/814321

DEVON

Archaeologist, Devon County Council, Environment Department,
County Hall, Matford Offices, Topsham Road, Exeter EX2 4QW
Tel: 01392 382266

Dartmoor National Park

Principal Archaeologist, Dartmoor National Park, Parke, Haytor Road,
Bovey Tracey, Newton Abbot TQ13 9JQ

Tel: 01626 832093

Exeter

Exeter City UAD, SMR Officer, Exeter Archaeology, Bradninch Place,
Gandy Street, Exeter EX4 3LS

Tel: 01392 77888

Director, Exeter Archaeological Field Unit, Exeter City Council,
Department of Leisure and Tourism, Civic Centre, Paris Street,
Exeter EX1 1RP

Tel: 01392 77888

Exmoor National Park

Conservation Archaeologist, Exmoor National Park,
Exmoor House, Dulverton TA22 9HL

Tel: 01398 323665

North Devon

Heritage Officer, North Devon District Council,
Civic Centre, Barnstaple EX31 1EA

Plymouth

Archaeological Officer, Plymouth City Council, Planning and Transportation
Services, Directorate of Development, Civic Centre, Armada Way,
Plymouth PL1 2EW

Tel: 01752 304818

Torbay

Archaeology Officer, Torbay Council, Development and Conservation
Planning, Environment Services, Roebuck, Abbey Road, Torquay TQ2 5DP

Tel: 01803 207788

DORSET

SMR Officer, Dorset County Council, Environmental Services Directorate,
County Hall, Colliton Park, Dorchester DT1 1XJ

Tel: 01305 224921

DURHAM

Durham City UAD, Principle Design and Conservation Officer,
City of Durham Council, Environmental Services Department,
Byland Lodge, Hawthorne Terrace, Durham DH1 4TD

Tel: 0191 301 8728

Durham County SMR, County Archaeological Officer, Archaeology Section,
Durham County Council, Arts Libraries and Museums Department,
County Hall, Durham DH1 5TY

Tel: 0191 383 4212/archaeology@durham.gov.uk

ESSEX

Senior Records Officer, Essex County Council, Heritage Conservation
Branch, Planning Division, County Hall, Chelmsford CM1 1QH

Tel: 01245 437637

Chelmsford

Keeper of Archaeology, Chelmsford Museum Service,
Old Cemetery Lodge, 1 Writtle Road, Chelmsford CM1 3BL

Tel: 01245 281660

Colchester

Colchester UAD, Archaeological Heritage Officer,
Colchester Borough Council, Museums Service, Museum Resource Centre,
14 Ryegate Road, Colchester, CO1 1YG

Tel: 01206 282928

Southend-on-Sea

Keeper of Human History, Southend Central Museum,
Victoria Avenue, Southend-on-Sea SS2 6EW

Tel: 01702 215130

GLOUCESTERSHIRE

SMR Officer, The Archaeology Service, Gloucestershire County Council,
Environment Department, Shire Hall, Gloucester GL1 2TH
Tel: 01452 425705/archaeology@gloscc.gov.uk

Cirencester

UAD Officer, Corinium Museum, Park Street, Cirencester,
Gloucestershire GL7 2BX
Tel: 01285 655611

Gloucester

Gloucester City UAD Project Officer, Gloucester Archaeology Unit,
The Old Fire Station, Barbican Road, Gloucester GL1 2JF
Tel: 01452 396344/archaeology@glos-city.gov.uk

Director, Gloucester Archaeology, City Museum,
Brunswick Road, Gloucester GL1 1HP
Tel: 01452 526342

South Gloucestershire

SMR Officer, South Gloucestershire Council, c/o Civic Centre,
High Street, Kingswood, Bristol BS12 9TR
Tel: 01454 863648

HAMPSHIRE

Hampshire Archaeology and Historic Buildings Record,
SMR Officer, Hampshire County Council, County Planning Department,
The Castle, Winchester SO23 8UE
Tel: 01962 846736

Portsmouth

Portsmouth City SMR, Portsmouth City Council, Museums and Records
Office, Museum Road, Portsmouth, Hampshire PO1 2LJ
Tel: 023 9282 7261

Southampton

Planning Archaeologist (SMR), Southampton City Council,
Cultural Services, Southampton SO14 7LP
Tel: 023 8083 3192/2850

Test Valley

Test Valley SMR, Hampshire Archaeology, The Chapel, Romsey Cemetery,
Botley Road, Romsey SO51 5RP
Tel: 01794 515775

Field Director, Test Valley Archaeology Unit, Orchard House,
Orchard Lane, Romsey, Hants SO51 8DP
Tel: 01794 515775

Winchester

SMR Officer, Winchester Museums Service, Archaeology Section,
Historic Resources Centre, 75 Hyde Street, Winchester SO23 7DW
Tel: 01962 848269

HEREFORDSHIRE

SMR Officer, Herefordshire Council, PO Box 230, Hereford HR1 2ZB
Tel: 01432 260130

HERTFORDSHIRE

SMR Officer, Hertfordshire County Council, Environment Department,
County Hall, Hertford SG13 8DN
Tel: 01992 555245

North Hertfordshire

SMR , Keeper of Field Archaeology, North Hertfordshire District Council,
North Hertfordshire Museums Service, Museums Resource Centre,
Burymead Road, Hitchin SG5 1RT
Tel: 01462 434896

St Albans

District Archaeologist, St Albans City and District UAD,
City and District Council, Planning and Heritage Department,
Civic Centre, St Peters Street, St Albans AL1 3JE
Tel: 01727 819252

HUMBERSIDE

SMR Officer, Humber Archaeology Partnership, The Old School,
Northumberland Avenue, Kingston upon Hull HU2 0LN
Tel: 01482 217466/hap@hullcc.gov.uk

ISLE OF WIGHT

SMR Officer, Isle of Wight Archaeological Centre, 61 Clatterford Road,
Carisbrooke, Newport PO30 1NZ
Tel: 01983 529963

KENT

SMR Officer, Kent County Council, Strategic Planning Directorate,
Invicta House, County Hall, Maidstone ME14 2LX
Tel: 01622 221536

Canterbury

Canterbury UAD, Research Officer, Canterbury Archaeological Trust, 92a
Broad Street, Canterbury CT1 2LU
Tel: 01227 462062

LANCASHIRE

SMR Officer, Lancashire County Council, Planning Department,
PO Box 9, Guild House, Cross Street, Preston PR1 8RD
Tel: 01772 261551

LEICESTERSHIRE

SMR Officer, Leicester County Council, Museums Service, Room 700,
Rutland Building, County Hall, Glenfield LE3 8TB
Tel: 0116 265 6791

Leicester

City Archaeologist, Leicester City Museum Service, Jewry Wall Museum,
St Nicholas Circle, Leicester, LE1 74LB

Tel: 0116 247 3023

LINCOLNSHIRE

Lincolnshire SMR Officer, Lincolnshire County Council,
Conservation Services, Highways and Planning Directorate,
City Hall, Beaumont Fee, Lincoln LN1 1DN

Tel: 01522 553073

Boston

Community Archaeologist, Boston Borough Council,
c/o Heritage Lincolnshire, The Old School, Cameron Street,
Heckington, Sleaford NG34 9RW

Tel: 01529 461499

Lincoln

Heritage Information Officer, UAD, Lincoln City Council,
Department of Planning, City Hall, Beaumont Fee, Lincoln LN1 1DF

Tel: 01522 511570/dplan@lincoln.gov.uk

Director, City of Lincoln Archaeological Unit, Charlotte House,
The Lawn, Union Road, Lincoln LN1 3BL

Tel: 01522 545326

North Lincolnshire

SMR Officer, North Lincolnshire Council, North Lincolnshire Museum,
Oswald Road, Scunthorpe DN15 7NB

Tel: 01724 843533

North East Lincolnshire

SMR Officer, North East Lincolnshire Archaeology Section,
Wellholme Galleries, Wellholme Road, Grimsby DN32 9LP

Tel: 01472 325586

North Kesteven

Community Archaeologist, North Kesteven District Council,
c/o Heritage Lincolnshire, The Old School, Cameron Street,
Heckington, Sleaford NG34 9RW
Tel: 01529 461499

South Kesteven

Community Archaeologist, South Kesteven District Council,
c/o Heritage Lincolnshire, The Old School, Cameron Street,
Heckington, Sleaford NG34 9RW
Tel: 01529 461499

LONDON, GREATER

Greater London SMR and City of London UAD Manager, English Heritage,
Greater London Archaeology Advisory Service, Room G0123 Savile Row,
London W1S 2ET
Tel: 020 7973 3779

MANCHESTER, GREATER

SMR Officer, Greater Manchester Archaeological Unit,
Manchester University, Oxford Road, Manchester M13 9PL
Tel: 0161 275 2319

MERSEYSIDE

Archaeological Officer, National Museums and Galleries on Merseyside,
Liverpool Museum, GWR Building, Mann Island, Liverpool L3 1DG
Tel: 0151 478 4258

NORFOLK

SMR Officer, Norfolk Landscape Archaeology, Union House,
Gressenhall, East Dereham NR20 4DR
Tel: 01362 861187

NORTHAMPTONSHIRE

SMR and UAD Officer, Northamptonshire Heritage, PO Box 163,
County Hall, Northampton NN1 1AX
Tel: 01604 237246/heritage @northamptonshire.gov.uk

NORTHUMBERLAND

SMR Assistant, Northumberland County Council, Conservation Team,
Environment Department, County Hall, Morpeth NE61 2EF
Tel: 01670 534060/archaeology@northumberland.gov.uk

Northumberland National Park

Archaeologist, Northumberland National Park, Eastburn,
South Park, Hexham NE46 1BF
Tel: 01434 605555

NOTTINGHAMSHIRE

SMR Officer, Nottingham County Council, Environment Department,
Trent Bridge House, Fox Road, West Bridgford, Nottingham NG2 6BJ
Tel: 0115 977 2162

City Archaeologist, UAD, Brewhouse Yard Museum, Castle Boulevard,
Nottingham NG7 1FB
Tel: 0115 915 3623

OXFORDSHIRE

SMR Officer, Oxfordshire County Council, County Archaeology Service,
Central Library, Westgate, Oxford OX1 1DJ
Tel: 01865 810825

UAD, Archaeologist, Planning Control and Conservation,
Oxford City Council, Ramsay House, 10 St Ebbes Street, Oxford OX1 1PT
Tel: 01865 252605

SHROPSHIRE

SMR Officer, Shropshire County Council, Natural and Historic Environment Team, Community and Environment Services Directorate, Shire Hall, Abbey Foregate, Shrewsbury SY2 6ND
Tel: 01743 252558

SOMERSET

SMR Officer, Somerset County Council, Environment and Property Department, County Hall, Taunton TA1 4DY
Tel: 01823 3556426/heritage@somerset.gov.uk

North Somerset

Archaeological Officer, North Somerset Council, c/o The Environment Group, Planning Directorate, Somerset House, Oxford Street, Weston-super-Mare BS23 1TG
Tel: 01275 888523

STAFFORDSHIRE

SMR Officer, Staffordshire County Council, Development Services Department, Riverway, Stafford ST16 2TJ
Tel: 01785 277290

Stafford

Borough Archaeologist, Stafford Borough Council, Development Department, Civic Offices, Riverside, Stafford ST16 3AQ
Tel: 01785 619351

Stoke on Trent

Field Archaeologist, Potteries Museum and Art Gallery, Bethesda Street, Hanley, Stoke on Trent ST1 3DW
Tel: 01782 2232589

SUFFOLK

SMR Officer, Suffolk County Council, Archaeological Service, Shire Hall, Bury St Edmunds IP33 2AR
Tel: 01284 352000

SURREY

SMR Officer, Surrey County Council, Environment Department,
County Hall, Kingston upon Thames KT1 2DT
Tel: 020 8541 9083

SUSSEX, EAST

County Archaeologist, East Sussex County Council, Transport and
Environment Department, County Hall, St Anne's Crescent,
Lewes BN7 1UE
Tel: 01273 481608

SUSSEX, WEST

Archaeologist, West Sussex County Council, Planning Department,
County Hall, Tower Street, Chichester PO19 1RL
Tel: 01243 756858

Chichester

UAD Archaeological Officer, Leisure and Tourism, East Pallant House,
East Pallant, Chichester PO19 1TY
Tel: 01243 534792

TYNE AND WEAR

SMR Officer, Newcastle City Council, Specialist Conservation Team,
West Chapel, Jesmond Old Cemetery, Jesmond Road,
Newcastle upon Tyne NE2 1NJ
Tel: 0191 281 6117

WARWICKSHIRE

SMR Officer, Warwickshire County Council, Museum Field Services,
Field Archaeology Office, The Butts,
Warwick CV34 4SS
Tel: 01926 412734

WEST MIDLANDS

County Archaeologist, West Midlands Joint Data Team, West Midlands Sites and Monuments Record, PO Box 1777, Clarendon House, Solihull B91 3RZ
Tel: 0121 704 6550

Birmingham

Planning Archaeologist, Birmingham City Council, Planning Department, Alpha Tower, PO Box 28, Suffolk Street, Queensway, Birmingham B1 1TU
Tel: 0121 303 3161

Black Country

SMR Officer, Wolverhampton Metropolitan Borough Council, Technical Services Department, Civic Centre, St Peters Square, Wolverhampton WV1 1RP
Tel: 01902 555493

Coventry

Senior Keeper (Archaeology), Herbert Art Gallery and Museum, Jordon Well, Coventry CV1 5RW
Tel: 024 7683 2433

Dudley

Borough Archaeologist, Dudley Metropolitan Borough Council, Planning and Leisure Department, 3 St James Road, Dudley DY1 1HZ
Tel: 01384 814190/heritage.pls@mbc.dudley.gov.uk

WILTSHIRE

County Archaeologist, Wiltshire County Council, Libraries and Heritage HQ, Bythesea Road, trowbridge BA14 8BG
Tel: 01225 713736/archaeology@wiltshire.gov.uk

WORCESTERSHIRE

SMR, Worcestershire County Council, Archaeology Service, Woodbury Hall, University College Worcester, Henwick Grove, Worcester WR2 6AJ
Tel: 01905 855494/archaeology@worcestershire.gov.uk

Worcester

Worcester City SMR and UAD, Archaeological Officer,
Worcester City Council, Museum Archaeology Section,
The Commandery, Sidbury, Worcester WR1 2HU
Tel: 01905 355071

Archaeological Officer, Worcester City Museum, Queen Elizabeth House,
Trinity Street, Worcester WR1 2PW
Tel: 01905 722369

YORKSHIRE, NORTH

SMR Officer, Heritage Unit, North Yorkshire County Council, County Hall,
Northallerton DL7 8AH
Tel: 01609 532331

Harrogate

Curator, City of Harrogate Museum and Art Gallery Services,
Royal Pump Room, Crown Place, Harrogate HG1 2RY
Tel: 01423 503340

North York Moors National Park

Archaeological Conservation Officer, North York Moors National Park,
The Old Vicarage, Bondgate, Helmsley, York YO6 5BP
Tel: 01439 770657

York

York City SMR and UAD, Archaeologist, York City Council, Directorate of
Development and Environment Services, 9 St Leonard's Place, York YO1 2ET
Tel: 01904 613161

Yorkshire Dales National Park

Senior Conservation Archaeologist, Yorkshire Dales National Park
Authority, Yorebridge House, Bainbridge, Leyburn DL8 3EE
Tel: 01969 650456

YORKSHIRE, SOUTH

SMR Officer, South Yorkshire Archaeology Service, Planning Transport and Highways, Howden House, 1 Union Street, Sheffield S1 2SH

Tel: 0114 273 6428/syorks.archservice@sheffield.gov.uk

YORKSHIRE, WEST

Senior Archaeologist, West Yorkshire Archaeology Service, Registry of Deeds, Newstead Road, Wakefield WF1 2DE

Tel: 01924 306797

WALES

CLWYD AND POWYS

Clwyd-Powys Archaeological Trust, 7A Church Street, Welshpool, Powys SY21 7DL

Tel: 01938 553670

Fax: 01938 552179

DYFED

Cambria Archaeology, Shire Hall, Carmarthen Street, Llandeilo, Carmarthenshire SA19 6AF

Tel: 01558 823131

GLAMORGAN AND GWENT

Glamorgan-Gwent Archaeological Trust, Heathfield House, Heathfield, Swansea SA1 6EL

Tel: 01792 655208

Fax: 01792 474469

GWYNEDD

Gwynedd Archaeological Trust Ltd., Craig Beuno, Garth Road, Bangor, Gwynedd LL57 2RT

Tel: 01248 352535

Fax: 01291 625983

**D. DEPARTMENT FOR CULTURE MEDIA AND SPORT,
NATIONAL MUSEUMS AND FUNDING BODIES**

Department for Culture, Media and Sport

Treasure Secretariat, Cultural Property Unit, Department for Culture,
Media and Sport, 2-4 Cockspur Street, London SW1Y 5DH

Tel: 020 7211 6154/6181

NATIONAL MUSEUMS

British Museum

Department of Coins and Medals, British Museum, London WC1B 3DG
(for enquiries relating to coins)

Tel: 020 7323 8404

Fax: 020 7323 8171

Department of Prehistory and Early Europe, British Museum,
London WC1B 3DG (for enquiries relating to prehistoric and Roman
objects other than coins)

Tel: 020 7323 8667

Fax: 020 7323 8588

Department of Medieval and Later Antiquities, British Museum,
London WC1B 3DG (for enquiries relating to medieval and modern
objects other than coins)

Tel: 020 7323 8629

Fax: 020 7323 8496

National Museums & Galleries of Wales

Department of Archaeology and Numismatics, National Museums
& Galleries of Wales, Cathays Park, Cardiff CF10 3NP

Tel: 029 2057 3229

Fax: 029 2066 7320

FUNDING BODIES

Heritage Lottery Fund/National Heritage Memorial Fund

7 Holbein Place, London SW1W 8NR

Tel: 020 7591 6000

Fax: 020 7591 6001

National Art Collections Fund

Millais House, 7 Cromwell Place, London SW7 2JN

Tel: 020 7225 4800

Fax: 020 7225 4848

Resource/V&A Purchase Grant Fund

The Victoria and Albert Museum, Cromwell Road, London SW7 2RL

Tel: 020 7942 2536

Appendix 3: Coins with less than 10% Gold or Silver

In section 1 of the Act it is stated that if the coins from the same find (for clarification on what is meant by this term see paragraphs 12–14) contain less than 10% of gold or silver, then the find must contain at least ten coins to be treasure (see paragraph 7). This list, which includes those coins that are commonly found in England and Wales that contain less than 10% of gold or silver, is for guidance only and is not intended to be definitive. Many contemporary forgeries may also contain less than 10% of gold and silver, but these cannot be listed here, although they may also be considered as treasure. In case of any doubt finders are advised to check with museums.

A. Celtic

The following issues are listed with reference to R D Van Arsdell, *Celtic Coinage in Britain* (VA). Although this list is quite long, in practice all these coins are relatively rare and museums would be always be glad to have the chance to record any examples. It does not include Continental Celtic bronze coins that are sometimes found in this country.

Cantii (Kent)

potin coins (VA 102–39); uninscribed (VA 154); Dubnovellaunus (VA 166–7, 173, 180–1); Vosenos (VA 187); Amminus VA 193, 195)

Atrebates (Berkshire, Sussex and parts of Hants)

Eppillus (VA 450–3)

Durotriges (Dorset and parts of Somerset, Wiltshire and Hants)

uninscribed (VA 1290, 1322–70)

Trinovantes/Catuvellauni (north of the Thames)

‘Thurrock type’ cast bronzes (VA 1402–42); Addedomarus (VA 1615, 1629, 1646); Dubnovellaunus (VA 1665–9); Tasciovanus (VA 1705–17, 1750, 1808–26); ‘Sego’ (VA 1855); ‘Andoco’ (VA 1871–3); ‘Dias’ (VA 1882); ‘Rues’ (VA 1890–1903); Cunobelin (VA 1963–89, 2081–2137)

B. Roman

- (1) All early imperial bronze coins (sestertii, dupondii and asses) made between the reign of Augustus (27 BC – AD 14) and that of Postumus (AD 260–9). These large bronze coins are fairly common finds and are easily recognizable.
- (2) All late imperial base silver and bronze coins made after AD 260 (ie from the sole reign of Gallienus or, in the Gallic Empire, from the last, debased, issue of Postumus), down to AD 400. This category includes about three-quarters of all Roman coins found in Britain. The main groups are:
 - (a) all debased radiates made during the sole reign of Gallienus and later (including those of Claudius II and the Gallic emperors Victorinus, Tetricus I and II) and all ‘barbarous radiates’.
 - (b) the reformed radiates of Aurelian and his successors down to Diocletian (AD 270–94).
 - (c) the radiates of the British emperors Carausius and Allectus (AD 287–96).
 - (d) all 4th century base silver and bronze coins.

C. Medieval

Northumbrian stycas of the 9th century AD

All lead and lead-tin alloy tokens

D. Modern (until 1700)

James I (1603–25)

royal copper farthing tokens (for example, ‘Harrington’ farthings)

Charles I (1625–49)

royal copper farthing tokens (for example, ‘Richmond’ and ‘Rose’ farthings)

Charles II (1660–85)

copper halfpennies of 1672, 1673 and 1675

copper farthings of 1672–6 and 1679

tin farthings of 1684–5

James II (1685–88)

tin halfpennies of 1685–7

tin farthings of 1684–7

William and Mary (1688–94)

tin halfpennies of 1690–2

tin farthings of 1689–92

copper halfpennies and farthings of 1694

William III (1694–1702)

copper halfpennies of 1695–1701

copper farthings of 1695–1700

All seventeenth century traders' tokens

All lead and lead-tin alloy tokens

Appendix 4: The Care of Finds (see paragraph 47)

Once any find of potential treasure has been removed from the ground there is always the risk that it may deteriorate. The first priority must be not only to minimise any risk of deterioration but also to preserve evidence. Dirt and corrosion products on the surface of an object may retain important information about how it was used: for example, the corrosion layer on coins may bear traces of a textile wrapping and such evidence can easily be lost through inappropriate cleaning. It will generally be best if finds are packed and stored appropriately as soon as they are removed from the ground. If that is done, the deterioration of the object will be minimised.

The following notes are intended for general guidance only and cover the period between removal of objects from the ground and treatment by or with the advice of an archaeological conservator. More advice is provided in the references in the bibliography. Finders are strongly recommended to seek the advice of a professional archaeological conservator as soon as possible, via one of the sources of conservation advice listed in section 7.

1. NATURE OF FINDS

1.1. Materials

Under the Act a wider range of materials, in addition to silver and gold, could come within the definition of treasure, including metals (iron, copper alloys, zinc, lead, tin and pewter), ceramics, glass, stone, bone, antler, ivory, amber, jet, shale, wood and leather.

1.2. Condition

The condition of an object removed from the ground is likely to be very different from that of an object of the same material that has never been buried. The excavated object may look different, it will be much more fragile and it will be very susceptible to further deterioration. Its actual condition and appearance will be determined

by a number of factors including the type of material, the condition when buried and the nature of the burial environment.

1.3. Evidence

Soil and corrosion concretions around objects may contain much important evidence about how the object was made or used and about the environment at the time of burial. Inappropriate cleaning can easily remove this evidence and so corrosion and soil concretions should be left undisturbed and the professional advice of an experienced archaeological conservator should be sought.

Finders should be particularly aware that:

- The original surface of a metal object, especially iron, copper and silver alloy objects, is usually preserved within the corrosion layers and is not at the level of any surviving bright metal. Cleaning methods (chemical and mechanical) that indiscriminately strip off corrosion layers are therefore also likely to remove the original surface of the object.
- Similarly the original surface of a flaking and discoloured decayed glass object will not be at the uncorroded glass surface and so the corroded layers should not be cleaned off.
- What appears to be ‘corrosion’ on a metal object may also be preserving the only evidence of organic materials that were part of, or in close proximity to, the object when buried. Traces of textile, leather, wood, bone, horn and other animal and vegetable products may survive in such a condition that they are not obvious to the untrained eye but can be recognised and identified when examined by a specialist.
- ‘Corrosion’ layers may also incorporate gilding, inlays, enamel, niello, all of which can easily be removed by inappropriate cleaning.
- Soil deposits in vessels and other containers may include pollen, seeds and other organic evidence of the vessel’s contents, as well

as providing clues to the environment at the time of burial. Whenever possible, the contents of vessels, including the soil, should be left in place until examined by a specialist. If the contents are removed the soil deposits should be packed separately and kept with the find.

- Ceramic pots may retain traces of their contents (food or liquids) on the surface and within the fabric of the clay. These will not be visible but may be detectable by scientific analysis. Washing will remove this evidence.
- Traces of paint, gilding and ground (gesso or plaster) may survive on stone, wood and leather objects. These traces are all easily missed and can be lost by indiscriminate removal of soil and burial concretions.

2. IDENTIFYING MATERIALS WITHOUT CLEANING

Some materials may still closely resemble their modern equivalents, even after hundreds of years in the ground: for example, pure gold or silver-gold alloys. Other materials, particularly other metals and some types of glass, which have been buried will have a very different appearance from their modern equivalents. Also the condition and appearance of the same material can differ considerably depending upon the burial environment. The following table provides some clues to identifying materials whose appearance may be greatly altered by the burial environment, without cleaning them. For more detailed information on the changes that happen to buried materials finders are recommended to works in the bibliography, particularly *First Aid for Finds*.

Material	Visual clues to identifying materials which have been altered by burial from their possible appearance on excavation
Gold:	gold colour (pure metal); or, if alloyed with silver and/or copper, may have appearance of the corrosion products of these metals.
Silver:	dull grey/white – turns dull lilac colour when excavated; or green patches or totally green (alloyed with copper); or black surface.
Copper alloys:	green: condition of corrosion can vary from smooth dark patina to powdery or warty and very fragile; or black, solid patina with shiny metallic patches.
Iron:	orange brown; white to light grey; black or deep orange/red (burnt); or black; may have blue patches when waterlogged; corrosion often incorporates soil deposits; (NB iron, even when corroded, will be attracted by a magnet).
Lead, tin, pewter or zinc:	lead: likely to be heavy relative to size; heavier than silver; lead and pewter: white to dull grey under fine light brown soil; may have lighter patches and darker warts; lead: red spots/patches; zinc: dull grey with white powdery encrustations, deep pits; tin: dull earthy surface; tin, pewter: black, often smooth surface.
Enamels:	(usually on copper alloys): may no longer retain original colour; may be very fragile and powdery and resemble copper corrosion.
Amber:	translucent yellow, cream, orange brown to red, may have crazed crust.
Glass:	opaque or black iridescence, flaking layers.

3. EFFECT OF REMOVAL FROM THE BURIAL ENVIRONMENT

When a buried object is removed from the soil there is a sudden and drastic change to its environment. This change can so destabilise an object, which may have survived in the ground for hundreds of years,

that its condition can deteriorate very rapidly and irreversibly. To prevent this deterioration, objects should be placed in a controlled environment, appropriate to the type of material and its condition, as soon as possible after removal from the ground.

4. PACKAGING AND STORAGE

4.1 Storage Environments

If finds are stored in an appropriate environment from the moment they have been retrieved from the ground, this can help to minimise any risk that they might subsequently deteriorate. The following table is intended as a general guide to storage environments for different materials. The books listed in Section 8 (for example Hobbs et al 2002). will provide more information. Section 4.3 describes methods for creating different storage environments.

Material	Storage environment
Metals (iron and copper alloys with signs of 'bronze disease')	very dry (e.g. desiccated) with silica gel
Metals (non ferrous): eg, gold, silver and copper alloys Ceramics Unpainted stone	ambient (dry)
Glass Ceramics if low-fired or with flaking glaze Painted stone and plaster Metals with substantial or important organic remains (non-mineralised) Bone and ivory Amber Jet and shale	damp, cool (refrigerated, but not frozen) and dark
All materials from underwater marine sites Wood, leather and textiles from waterlogged burial environments	wet, cool (refrigerated, but not frozen) and dark

4.2 Packaging Materials

Packaging materials should provide objects with physical protection, enable an appropriate storage environment to be created, and be chemically inert so that in themselves they do not cause deterioration of the objects. The following are recommended and are in common use by museums and archaeologists. They may be available from high street shops; otherwise finders are recommended to contact their local museum or one of the sources for conservation advice given in section 7 below.

Polyethylene boxes:	with self-seal (snap on) lids, such as freezer storage boxes.
Polyethylene bags:	self sealing if possible. Make numerous small holes near the top.
Polystyrene boxes ('crystal' boxes):	clear, rigid plastic with hinged or detachable lids.
Polyethylene foam (non absorbent):	e.g. 'jiffy' foam, or 'Plastazote'.
Polyether foam (absorbent):	foam with open cell structure.
Acid-free tissue paper:	
Polyethylene labels:	e.g. 'Tyvek' (will not deteriorate in dampest storage environments).
Markers for boxes, bags and labels:	permanent black felt tip pens; black ballpoint pen (do not use these to mark the actual objects).

<p>Silica Gel:</p>	<p>used to create a very dry storage environment. For health and safety reasons it is recommended that silica gel contained in sachets be purchased rather than loose gel.</p> <p>The sachets are then placed in a sealed polythene box with metal finds. If the silica gel is the blue self-indicating type it will become pink as it absorbs water. When the gel can no longer maintain a dry atmosphere in the sealed box it will need to be dried or reactivated.</p> <p>Pink silica gel can be dried out by heating it in an oven at about 100° C until dark blue again. Check the manufacturer's information for reactivating particular types of gel and sachets.</p>
<p>Relative humidity indicator strips:</p>	<p>if placed inside polyethylene boxes to indicate dryness or dampness of micro-environment.</p>
<p>Aluminium foil/glass jars:</p>	<p>if samples (for example of pot sherds) are retained for analysis of organic residues they should not be packed in plastics.</p>

4.3 Packing finds and creating storage environments

Robust small finds can be individually packaged in polyethylene bags. Some padding can be provided with 'Jiffy' foam. Delicate small finds should be placed in individual 'crystal' boxes and padded with 'Jiffy' foam or acid free tissue or in a polyethylene foam (e.g. 'Plastazote') cut out to provide firm but gentle support. Tissue paper should only be used where finds are to be kept dry and should not be used with lead alloys. The individually packaged finds can then be packed into the polyethylene boxes in which a micro-environment can be created. Different materials should be placed in different boxes. Any empty space in the outer box can be packed with foam or bubble wrap to prevent objects rattling about when moved.

If the find is a hoard (for example, of coins), it should be lifted as one (in its original container if it survives) wherever possible. The original container, with its contents undisturbed, can then be packed into a rigid container, padded with acid-free tissue paper or 'Jiffy' foam, and covered, for example in a plastic bucket covered with polythene sheeting. Where the hoard is not in an original container, the objects should be lifted as a group with surrounding soil. The latter may not only contain important evidence but will also act as a support for fragile objects. The objects plus surrounding soil can then be placed in a rigid container as above.

- A **very dry environment** (e.g. for some metals) can be created by placing bagged silica gel in the polyethylene box with the finds. As a rough guide one should use an approximately equal weight of silica gel to finds. The silica gel may need to be changed/dried out several times, and at frequent intervals, before a very dry environment is created for newly excavated finds.
- A **damp environment** can be created by placing pads of damp (absorbent, not wet) foam in the polyethylene box with the finds. Glass to be kept damp can be packed between layers of damp foam in the polyethylene box.
- A **wet environment** can be created either by immersing the finds (in their polyethylene bags) completely in water or by placing very wet pads of foam in the box. The latter is more practical for transport purposes. Waterlogged and marine finds do present special problems and professional advice should be sought as soon as possible.
- The less vulnerable materials, that can be kept in **ambient conditions**, can be packed in cardboard boxes (acid free cardboard if possible) or in polyethylene boxes or crates.

Labels recording the find-spot should be kept with finds at all times.

5. SIGNS OF TROUBLE

In the following table are listed some visual indications that an object is actively deteriorating. If these, or any change generally in the appearance of an object, are spotted the storage environment should be adjusted, with advice from a conservator, as soon as possible.

Material	Signs of trouble
Copper alloys:	bright pale green powdery spots, or patches: 'bronze disease'.
Iron:	spots of orange liquid on surface; flaking, cracking, laminating; appearance of bright orange powdery corrosion.
Lead and lead alloys:	appearance of white powdery corrosion.
Ceramics and stone:	whitish crystals – efflorescence – on surface.
Any material (finds or packaging) that is being kept damp or wet:	appearance of: black spots, white fluffy deposits and/or smell of rotten eggs.
Glass:	crazing, flaking, laminating.
Wood, bone, ivory:	shrinkage, warping, cracking.

6. WHAT A MUSEUM IS LIKELY TO DO WITH FINDS BEFORE A CORONER'S INQUEST

In addition to photographing and documenting finds, some conservation and scientific analysis may be undertaken by appropriate museum staff for the purpose of the report to the coroner. Treatment by a conservator could include: x-radiography; sufficient preliminary cleaning to clarify identification of the find; 'first aid' to ensure the material is stable; repacking in the appropriate micro-climate.

7. SOME SOURCES OF CONSERVATION ADVICE

Department of Conservation, Documentation and Science,
The British Museum, Great Russell Street, London WC1B 3DG
(Tel: 020 7323 8678; Fax: 020 7323 8636).

National Museums & Galleries of Wales, Cathays Park,
Cardiff CF1 3NP (Tel: 01222 397951; Fax: 01222 373219).

Museum of London, London Wall, London EC2Y 5HN
(Tel: 020 7600 3699; Fax: 020 7600 1058) (can provide advice on
finds
from the London area).

National Museums and Galleries on Merseyside, The Conservation
Centre, Whitechapel, Liverpool, L1 6HZ (Tel: 0151 207 0001).

United Kingdom Institute for Conservation (Archaeology Section),
6 Whitehorse Mews, Westminster Bridge Road, London SE1 7QD
(Tel: 020 7721 8721). Website: www.ukic.org.uk. Maintains a
Conservation Register of conservators in the private sector).

Conservators based in local museums via yellow pages or via Area Museums Councils:

South West Museums, Libraries and Archives Council, Creech
Castle, Bathpool, Taunton TA12DX (Tel: 01823 259696)

South East Museums, Libraries and Archives Council (SEMLAC),
8 City Business Centre, Hyde Street, Winchester, Hants, SO23 7TA
(Tel: 01962 844909).

Also at: The Garden Room, Historic Dockyard, Chatham,
Kent ME4 4TE. (Tel: 01634 405301)

West Midlands Museums Service, Hanbury Road, Stoke Prior,
Bromsgrove B60 4AD (Tel: 01527 872258)

East Midlands Museums Service, PO Box 7221,
Nottingham NG12 3WH (Tel: 01949 981734)

Yorkshire Museums Council, Farnley Hall Farnley Park,
Leeds LS12 5HA (Tel: 0113 2638909)

North West Museums Service, Griffin Lodge, Griffin Park,
Cavendish Place, Blackburn BB2 2PN (Tel: 01254 670211)

North of England Museums, Libraries and Archives
Council (NEMLAC), House of Recovery, Bath Lane,
Newcastle upon Tyne NE4 5SQ
(Tel: 0191 222 1661)

Council of Museums in Wales, The Courtyard, Letty Street,
Cathays, Cardiff CF2 4EL (Tel: 01222 225432)

London Museums Agency, Cloister Court, 22-26 Farringdon Lane,
London EC1R 3AJ. (Tel: 020 7549 1700)

The Regional Museums Councils are overseen by Resource:
Council for Museums, Archives and Libraries, 16 Queen Anne's
Gate, London, SW16 9AA. (Tel: 020 7273 1444).
Website: www.resource.gov.uk

**Finds officers and conservators with local archaeological units
from:**

Institute of Field Archaeologists (Finds Group),
c/o IFA University of Reading, 2 Early Gate, PO Box 239,
Reading, RG6 6AU.
(Tel: 0118 9316446). Website: www.archaeologists.net

English Heritage (London-based as well as regional conservators),
Ancient Monuments Laboratory, 23 Savile Row, London, W1X 1AB.
(Tel: 0207 973 3000). Website: www.english-heritage.org.uk.

Nautical Archaeology Society, c/o Mary Rose Trust, College Road,
H M Naval Base, Portsmouth PO1 3LX
(Tel: 01705 750521; Fax: 01705 870588)

8. BIBLIOGRAPHY

Cronyn J, *The Elements of Archaeological Conservation*, Routledge, London, 1990

Conservation Guidelines no. 2. Packing and Storage of Freshly Excavated Artefacts from Archaeological Sites, United Kingdom Institute for Conservation Archaeology Section, 1983.

Goodburn-Brown, D & UKICAS, *Excavated Artefacts and Conservation*. Conservation Guidelines No.1 United Kingdom Institute for Conservation Archaeology Section, 2001.

Hobbs, R, Honeycombe, C, Watkins, S. *A Guide to Conservation for Metal Detectorists*. Tempus. Stroud, 2002.

Peyton R, *The Retrieval of Objects from Archaeological Sites*, Archetype Publications, London, 1992

Robinson W, *First Aid for Underwater Finds*, Archetype, London, 1998.

Sease C, *A Conservation Manual for the Field Archaeologist*, UCLA-IA-Art Volume 4, Los Angeles, 1987.

Walker K, *Guidelines for the Preparation of Excavation Archives for Long-term Storage*, United Kingdom Institute for Conservation Archaeology Section, 1990.

Watkinson, D. and Neal V, *First Aid for Finds*, Rescue and United Kingdom Institute for Conservation Archaeology Section, 3rd edition, 1997.

Appendix 5: Treasure Receipt Form

Department for Culture, Media and Sport 	
<h1>Treasure Act 1996</h1>	
Receipt for object(s) of potential treasure reported to the coroner <small>(Copies to be given to the discoverer, the coroner and any body to which the object(s) are transferred. If the coroner has already been notified, please attach a copy of his acknowledgement. The DfCM should also be informed of the find as soon as possible. The information concerning the find(s) should normally be regarded as confidential.)</small>	
Reference no: <input type="text"/>	
Institution receiving find:	<input type="text"/>
Name of person receiving find:	<input type="text"/> <small>Mr</small>
Signature:	<input type="text"/> <small>Date:</small>
Name of person receiving find (if different):	<input type="text"/> <small>Mr</small>
Signature of depositor:	<input type="text"/> <small>Date:</small>
<small>I confirm that the information given below concerning my name and address and the locality, date and circumstances of the find is correct.</small>	
Reported to HM Coroner for the District of:	<input type="text"/>
Finder (1)	<input type="text"/>
Name:	<input type="text"/>
Address:	<input type="text"/>
	<input type="text"/> <small>Tel:</small>
Finder (2)	<input type="text"/>
Name:	<input type="text"/>
Address:	<input type="text"/>
	<input type="text"/> <small>Tel:</small>
<small>(NB. If there are more than two finders, their names, addresses and telephone numbers should be noted separately. If the objects found by the different finders are to be kept separate, it might be better to fill out a separate form for each finder.)</small>	
Occupier of land:	<input type="text"/>
Name:	<input type="text"/>
Address:	<input type="text"/>
	<input type="text"/> <small>Tel:</small>
Owner of land <small>(if known and if different from the occupier)</small>	<input type="text"/>
Name:	<input type="text"/>
Address:	<input type="text"/>
	<input type="text"/> <small>Tel:</small>
Date of find:	<input type="text"/>
<small>Page 1</small>	

<p>Circumstances of find</p> <p>(For example: depth of the find; whether on cultivated land or grassland; whether other objects such as metal or pottery fragments or building rubble have been found nearby. Continue on a separate sheet if necessary.)</p>	
<p>Location of find(s)</p> <p>(If found a six figure grid reference, along with the parish and county, it may be omitted. Even this information will be recorded, it may be advisable to keep a separate record of it.)</p>	
<p>To be known as:</p>	
<p>Brief description of object(s)</p> <p>(For example: object type and material; condition of discovery; weight and distinctive features. A photograph may be attached. Continue on a separate sheet if necessary.)</p>	
<p>No. of items deposited:</p>	
Subsequent action - Subsequent finders of the object(s) should be called below	
Invitation receiving find:	
Name of person receiving find:	No.:
Signature:	Date:
Name of person owning find (if different):	No.:
If object(s) are considered to be treasure, once the treasure has been returned, the British Museum/National Museums & Galleries of Wales should be notified	
Date of notification of British Museum/National Museums & Galleries of Wales:	
If object(s) are not considered to be treasure, the owner should be informed and authorisation sought to return the object(s)	
Date of notification of owner:	
Date authorisation received from owner:	
Date of return of object(s):	
Signature of recipient:	
To download extra copies of this form, please visit the Cultural Property page at www.culture.gov.uk	

Appendix 6: The National Council for Metal Detecting Code of Conduct

1. Do not trespass. Obtain permission before venturing on to any land.
2. Respect the Country Code. Do not leave gates open, and do not damage crops or frighten animals.
3. Wherever the site, do not leave a mess or an unsafe surface for those who may follow. It is perfectly simple to extract a coin or other small object buried a few inches below the ground without digging a great hole. Use a suitable digging implement to cut a neat flap (do not remove the plug of earth entirely from the ground), extract the object, reinstate the grass, sand or soil carefully, and even you will have difficulty in locating the find spot again.
4. If you discover any live ammunition or any lethal object such as an unexploded bomb or mine, do not disturb it. Mark the site carefully and report the find to the local police and landowner.
5. Help keep Britain tidy. Safely dispose of refuse you come across.
6. Report all unusual historical finds to the landowner, and acquaint yourself with current NCMD policy relating to the Voluntary Reporting of Portable Antiquities.
7. Remember it is illegal for anyone to use a metal detector on a protected area (e.g. scheduled archaeological site, SSSI, or Ministry of Defence property) without permission from the appropriate authority.
8. Acquaint yourself with the definitions of Treasure contained in the Treasure Act 1996 and its associated Code of Practice, making sure you understand your responsibilities.
9. Remember that when you are out with your metal detector you are an ambassador for our hobby. Do nothing that might give it a bad name.

10. Never miss an opportunity to explain your hobby to anyone who asks about it.

Revised February 2000

Appendix 7: Treasure Act Flow Chart

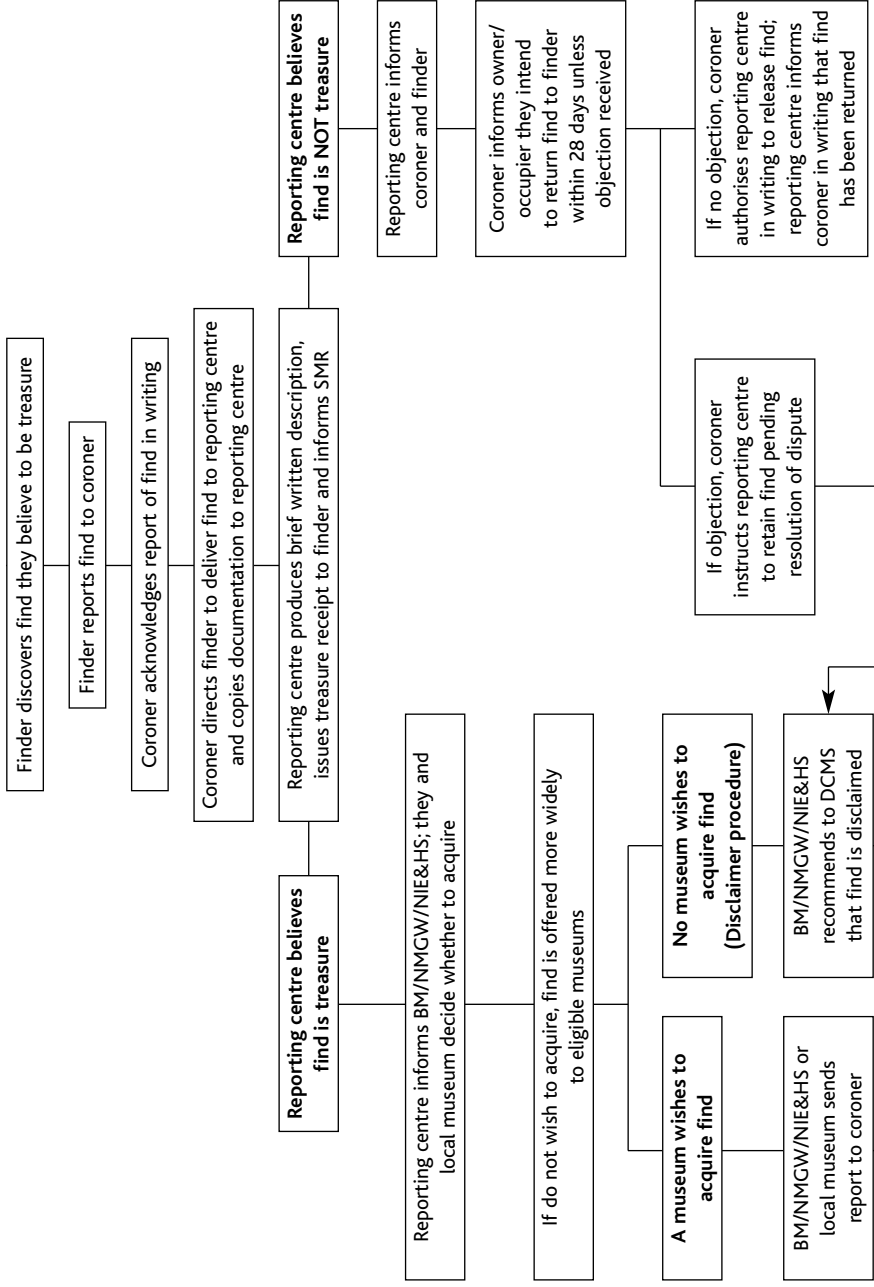

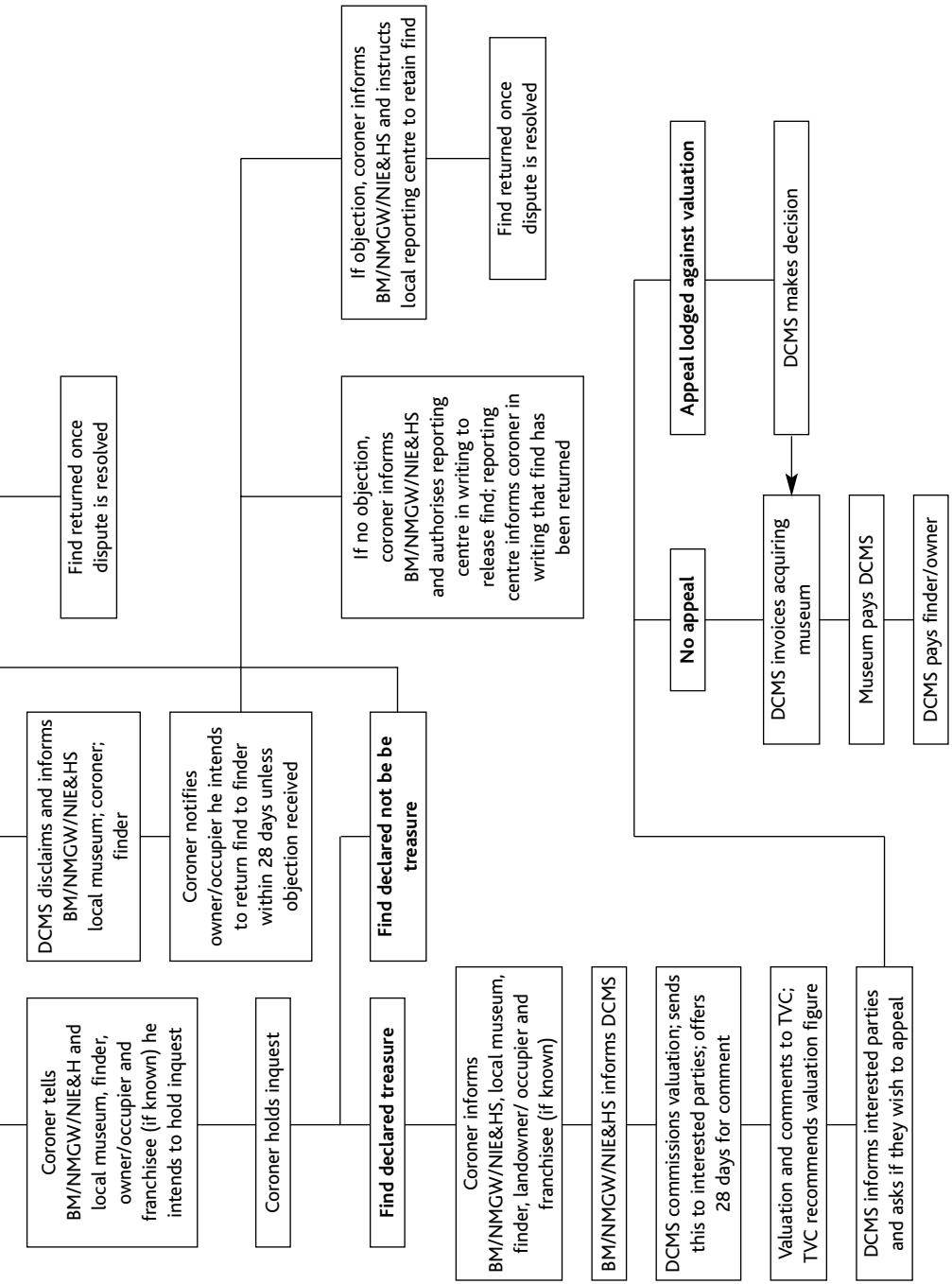

Index

<i>Category of person</i>	<i>Paragraph(s)</i>
Secretary of State	2, 4, 9, 19, 20, 31, 45, 46, 49, 51, 59–61, 64, 65, 68–75, 77–82, 84
Finders	1–3, 9, 12, 14, 20–4, 28, 29, 31, 32, 34–7, 40–4, 47, 49, 50, 54, 60–3, 65–9, 71–5, 77, 78, 82
Metal detectorists	2, 25–8, 31, 33, 34, 74
National museum	20, 41, 46, 51, 55, 57, 59, 60, 62, 80
Other museums, archaeologists	1–3, 12, 20, 21, 23, 28, 31, 33–6, 38, 41–6, 49–51, 55, 57, 59, 60, 62, 66, 73, 75, 76, 82
Sites and Monuments Record	14, 31, 33, 39, 43, 46
Church of England	16, 60
Franchisees	1, 17–20, 60
Coroners	1, 12, 13, 20–3, 36–8, 40, 42, 43, 46–59, 60, 61, 82
Police	2, 82
Treasure Valuation Committee	1, 57, 59, 61, 62, 64, 65, 71, 79, 82
Occupiers of land	1, 28, 30, 34, 37, 43, 47, 50, 54, 62, 65, 67–71, 75–7
Landowners and persons with an interest in land	1, 28, 30, 34, 37, 43, 47, 50, 54, 62, 65, 68, 69–71, 75–9, 82
Dealers	2, 42, 62, 63