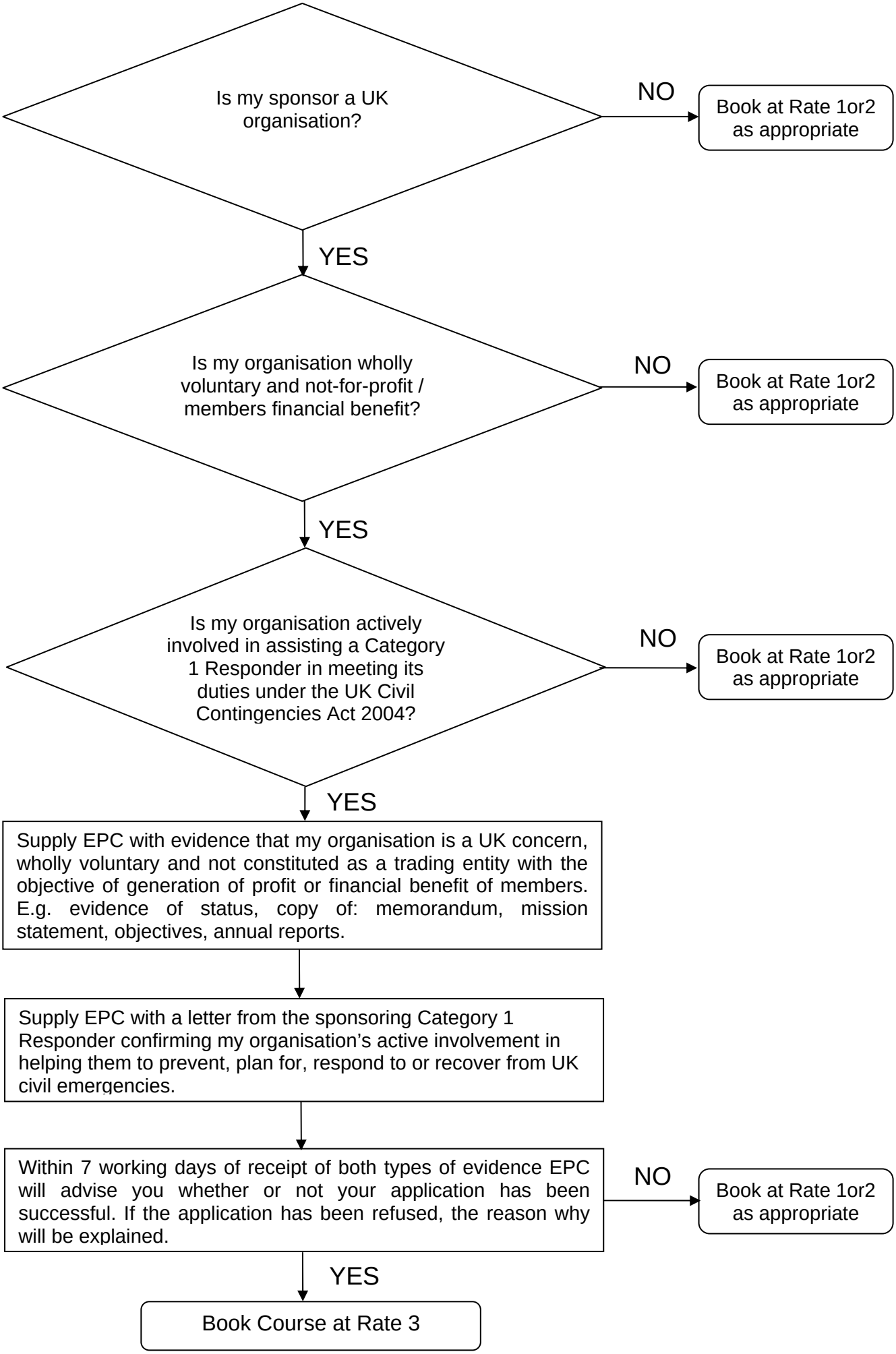Does my organisation qualify for the Rate 3 Fee at the Emergency Planning College?